



Delaware's Annual Traffic Statistical Report

2025

Prepared by:

Delaware State Police

Delaware Information and Analysis Center



2025 DELAWARE

**THERE WERE
807,319 LICENSED DRIVERS**

**999,473 REGISTERED
MOTOR VEHICLES,**

**AND 9,041 MILLION
VEHICLE MILES DRIVEN*.**

**THERE WERE
27,682 TRAFFIC CRASHES**

**RESULTING IN
116 PEOPLE KILLED &
7,477 PEOPLE INJURED**

AND AN ECONOMIC LOSS OF
OVER \$1.4 BILLION DOLLARS.**



** Miles driven is estimated.*

*** Economic loss based on 2024 estimates from National Safety Council -- most recent costs available.*

INTRODUCTION

This annual compilation of the 2025 crash statistics shows information for crashes occurring on public roadways which produced injuries and / or property damage over \$1500. Crashes investigated by all police agencies in Delaware are included in the statistics unless otherwise noted.

Delaware's Annual Traffic Statistical Report for 2025 is available for viewing and printing from the Delaware State Police website <http://dsp.delaware.gov/reports>
Current as well as past Reports are available from this site.

Publication date of report: April, 2026

Table of Contents

Introduction	i
General Traffic Statistics	1 - 9
Traffic Statistics in Brief	2
Population, Licensed Drivers, Registered Motor Vehicles, & Vehicle Mileage	3
Number of Licensed Drivers	4 - 5
Vehicle Death Rates	6 - 7
Crash & Injury Data History	8
Traffic Deaths History	9
 General Crash Statistics for 2025	 10 - 26
Delaware Traffic Crash Facts	11
Statewide Fatal Crash Summary	12
Crash Comparison by County	13 - 14
Type of Crash	15
Contributing Circumstances	16
Contributing Circumstances in Intersection Related Crashes	17
Road, Light, & Weather Conditions	18
All Crashes by Day, Hour, & Month	19 - 24
Investigating Police Agencies	25 - 26
 Vehicle / Driver Statistics	 27 - 47
Type of Vehicle	28
Age of Driver	29
Gender & Residence of Driver	30
Motorcycle Crashes	31 - 34
Bicycle Crashes	35 - 37
Truck Crashes	38 - 41
School Bus Crashes	42 - 43
Pedestrian Crashes	44 - 47
 Other Special Topics	 48 - 56
Dangerous Times in Delaware	49 - 50
Seat Belt Data	51 - 56
 Alcohol Related Crashes	 57 - 75
Alcohol Involvement in Traffic Crashes	58 - 59
Alcohol Involvement in Traffic Injuries	60 - 61
Crash Fatalities by Age & Gender (All & Alcohol Related)	62 - 63
Crash Injuries by Age & Gender (All & Alcohol Related)	64 - 65
Drivers Killed by Age & Gender (All & Under the Influence)	66 - 67
Alcohol Related Crash Comparisons by County	68 - 69
Alcohol Related Crashes by Day, Hour, & Month	70 - 75
 Delaware State Police Statistics	 76 - 95
Crash Investigation	77 - 79
Traffic & Truck Enforcement	80 - 81
BAC Data for Drivers Arrested for DUI	82 - 84
Traffic Arrests Information by Troop (All, Speeding, 55 MPH, 65 MPH, DUI, Dangerous Moving, Child Restraint, Seat Belt Assessments, Primary Seat Belt Arrests, Aggressive Driving Related, & Cell Phone Arrests)	85 - 95
 Delaware Crash - Crime Clock	 96

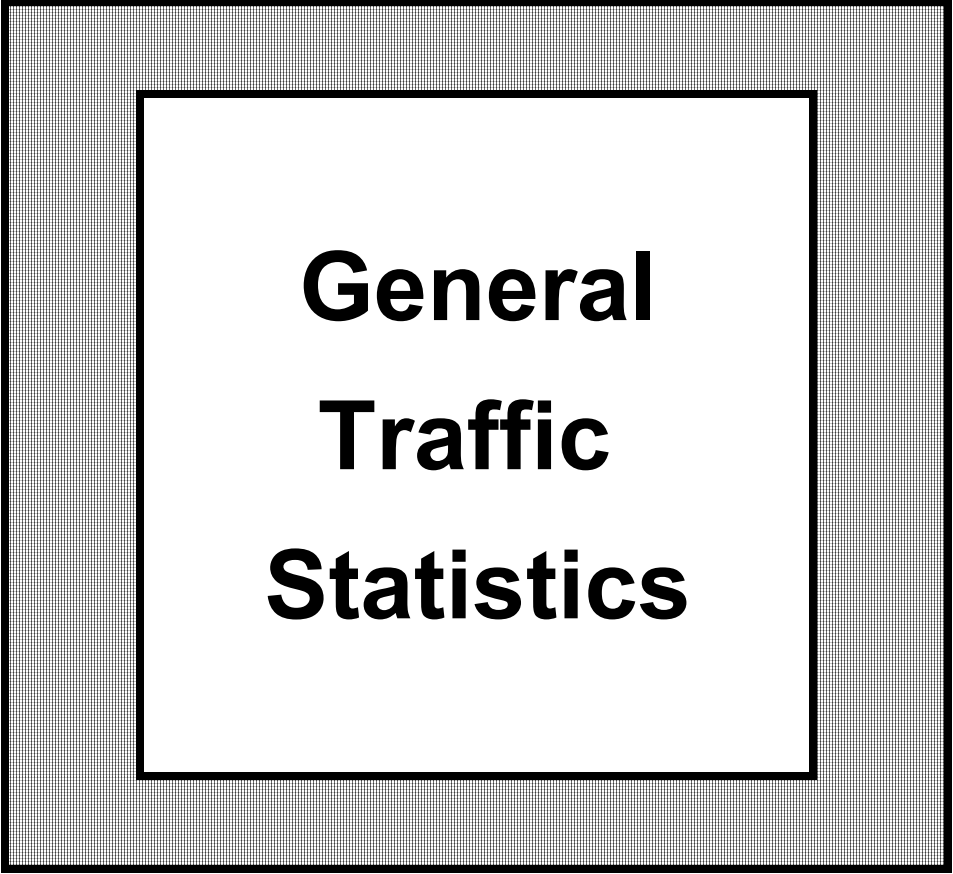

**General
Traffic
Statistics**

TRAFFIC STATISTICS IN BRIEF

	2024	2025	% Change
Registered Vehicles	990,678	999,473	1%
Licensed Drivers	797,071	807,319	1%
Vehicle Miles Traveled** (in millions)	8,951	9,041	1%
Population	1,036,936	1,045,328	1%
Fatal Crashes	128	113	-12%
Personal Injury Crashes	5,094	4,963	-3%
Property Damage Crashes	22,439	22,606	1%
Total Crashes	27,661	27,682	0%
Persons Killed	133	116	-13%
Persons Injured	7,627	7,477	-2%
Death Rate per 100 million Vehicle Miles Driven	1.49	1.28	-14%
Death Rate per 10,000 Registered Vehicles	1.34	1.16	-14%
Death Rate per 100,000 Population	12.83	11.10	-13%

**POPULATION, LICENSED DRIVERS, REGISTERED
MOTOR VEHICLES, and MOTOR VEHICLE MILEAGE
2009 - 2025**

YEAR	POPULATION	LICENSED DRIVERS	REGISTERED MOTOR VEHICLES	MOTOR VEHICLE MILEAGE **
				** In Millions
2009	885,131	639,352	823,590	9,041
2010	899,600	648,125	819,898	8,948
2011	907,387	653,141	825,184	9,028
2012	915,414	658,395	831,496	9,147
2013	920,944	667,665	848,026	9,311
2014	930,445	674,869	867,438	9,570
2015	939,823	684,731	892,508	9,761
2016	949,003	697,535	909,609	10,151
2017	962,495	714,426	928,223	10,467
2018	970,896	721,862	930,665	9,383
2019	979,948	730,095	943,781	9,462
2020	989,948	736,834	945,064	7,487
2021	999,911	754,593	967,400	9,309
2022	1,013,500	773,179	973,361	8,973
2023	1,027,649	787,567	980,232	8,802
2024	1,036,936	797,071	990,678	8,951
2025	1,045,328	807,319	999,473	9,041

Source for population figures: Delaware Population Consortium

Source for licensed drivers and registered vehicles: DE DOT, Division of Motor Vehicles

Source for motor vehicle mileage: Department of Transportation

**NUMBER & PERCENTAGE DISTRIBUTION
of
LICENSED DRIVERS
2025**

AGE	MALE	FEMALE	OTHER	TOTAL	
				#	%*
16	3,547	3,677	3	7,227	1%
17	4,945	4,998	2	9,945	1%
18	5,188	5,209	4	10,401	1%
19	5,435	5,551	5	10,991	1%
20	5,510	5,522	3	11,035	1%
21 - 24	23,039	22,228	23	45,290	6%
25 - 34	61,273	60,554	65	121,892	15%
35 - 44	62,330	64,384	25	126,739	16%
45 - 54	52,996	57,138	10	110,144	14%
55 - 64	61,729	69,258	5	130,992	16%
65 - 69	33,015	37,765	1	70,781	9%
70 & Older	69,800	82,080	2	151,882	19%
TOTAL:	388,807	418,364	148	807,319	100%

* Percentages may not add to 100% due to rounding.
Source for data: DEDOT, Division of Motor Vehicles

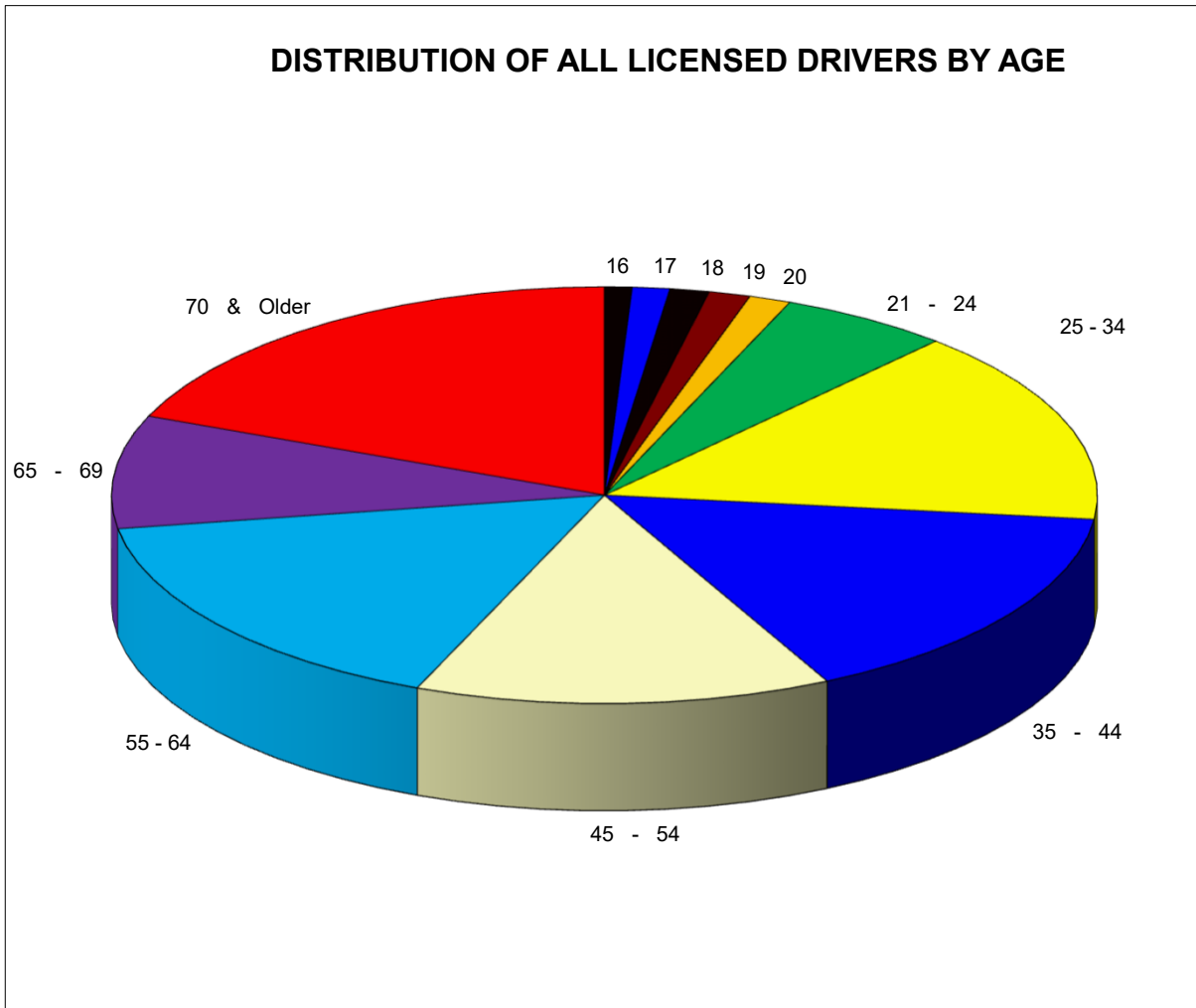
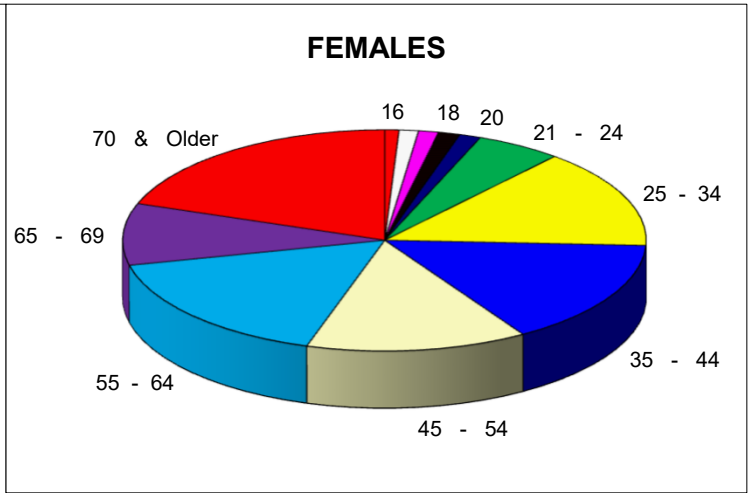
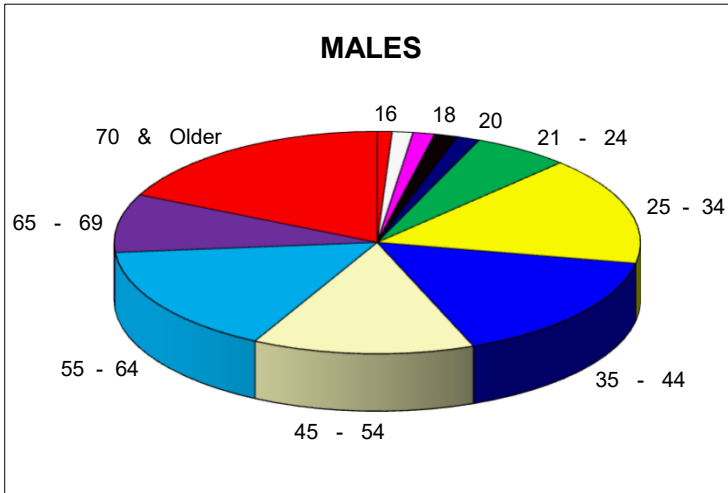

VEHICLE DEATH RATES

YEAR	MILEAGE DEATH RATE		REGISTRATION DEATH RATE		POPULATION DEATH RATE	
	Delaware	National	Delaware	National	Delaware	National
2009	1.31	1.22	1.43	1.42	13.33	11.80
2010	1.15	1.19	1.26	1.41	11.45	11.40
2011	1.14	1.20	1.25	1.39	11.35	11.30
2012	1.27	1.23	1.40	1.44	12.67	11.60
2013	1.08	1.18	1.19	1.38	10.97	11.20
2014	1.31	1.17	1.44	1.36	13.43	11.10
2015	1.34	1.22	1.49	1.43	14.15	11.80
2016	1.17	1.27	1.31	1.50	12.54	12.50
2017	1.16	1.25	1.30	1.48	12.68	12.40
2018	1.19	1.22	1.18	1.42	11.52	12.00
2019	1.39	1.20	1.40	1.41	13.47	11.90
2020	1.58	1.46	1.25	1.53	11.92	12.85
2021	1.49	1.50	1.44	1.70	13.89	14.26
2022	1.85	1.44	1.71	1.62	16.35	13.80
2023	1.56	1.38	1.40	1.57	13.33	13.40
2024	1.49	1.30	1.34	1.44	12.83	12.60
2025	1.28		1.16		11.10	

Mileage Death Rate is the number of deaths per 100 million Vehicle Miles.
 Registration Death Rate is the number of deaths per 10,000 Registrations.
 Population Death Rate is the number of deaths per 100,000 Population.

Source for National figures: National Safety Council Injury Facts
 National death rates for 2025 were not available at the time of publication.

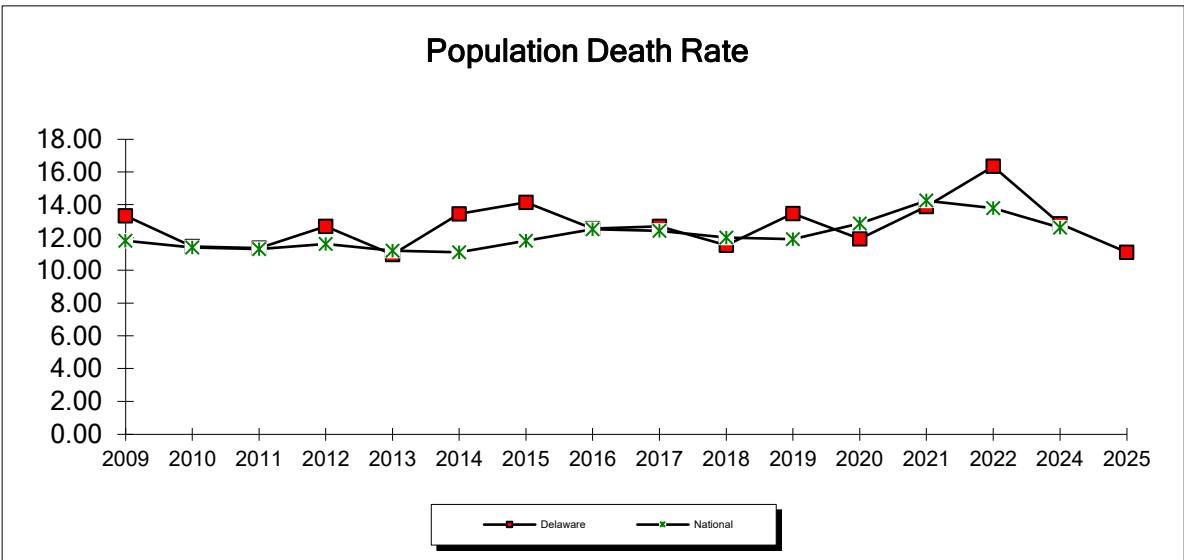
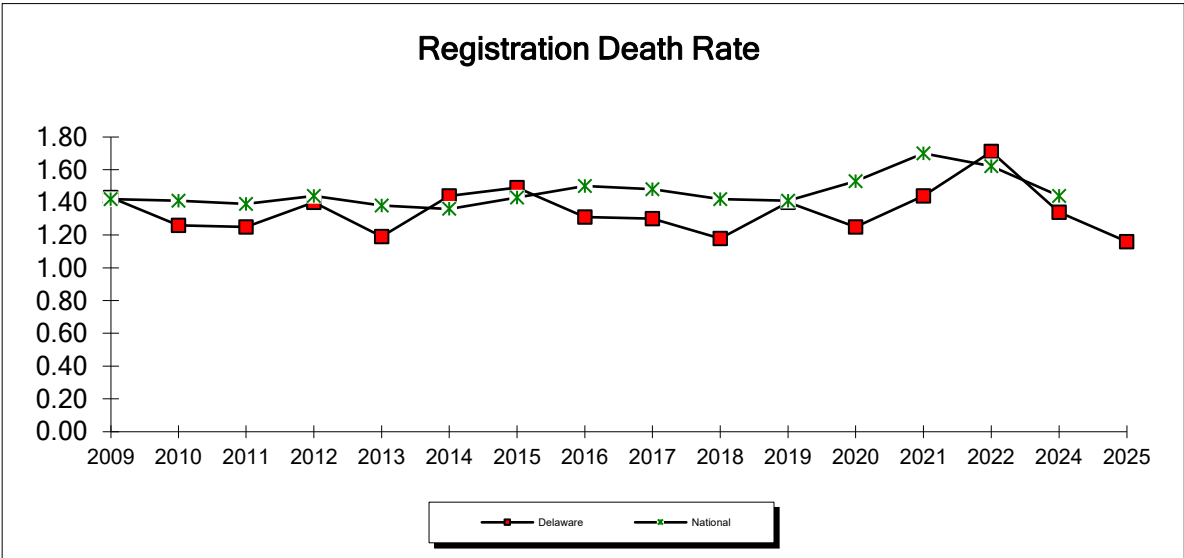
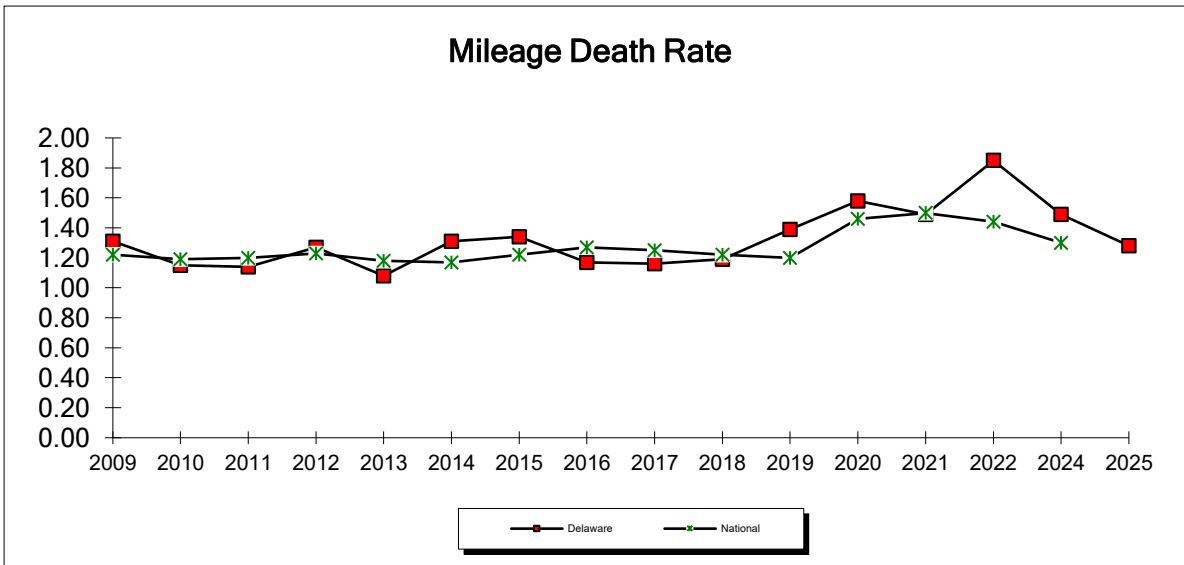

STATEWIDE CRASH AND INJURY DATA

2006 - 2025

YEAR	ALL CRASHES	FATAL CRASHES	PERSONAL INJURY CRASHES	PROPERTY DAMAGE CRASHES	PERSONS KILLED	PERSONS INJURED
2006	19,351	133	5,472	13,746	147	8,145
2007	20,017	106	5,254	14,657	118	7,568
2008	19,506	106	5,045	14,355	122	7,200
2009	18,927	102	5,025	13,800	118	7,239
2010	20,697	94	5,383	15,220	103	8,001
2011	20,867	97	5,215	15,555	103	7,700
2012	21,197	110	5,507	15,580	116	7,704
2013	21,378	96	4,994	16,288	101	7,789
2014	22,967	111	4,950	17,906	125	7,537
2015	24,066	129	5,253	18,684	133	8,058
2016	26,458	116	5,551	20,791	119	8,525
2017	28,080	114	5,427	22,539	122	8,332
2018	28,864	105	5,216	23,543	112	8,161
2019	29,137	122	5,490	23,525	132	8,522
2020	24,161	106	4,700	19,355	118	7,258
2021	28,469	134	5,261	23,074	139	8,256
2022	27,831	146	5,424	22,261	166	7,889
2023	27,521	130	5,303	22,088	137	7,954
2024	27,661	128	5,094	22,439	133	7,627
2025	27,682	113	4,963	22,606	116	7,477

Delaware Traffic Deaths

1929 - 2025

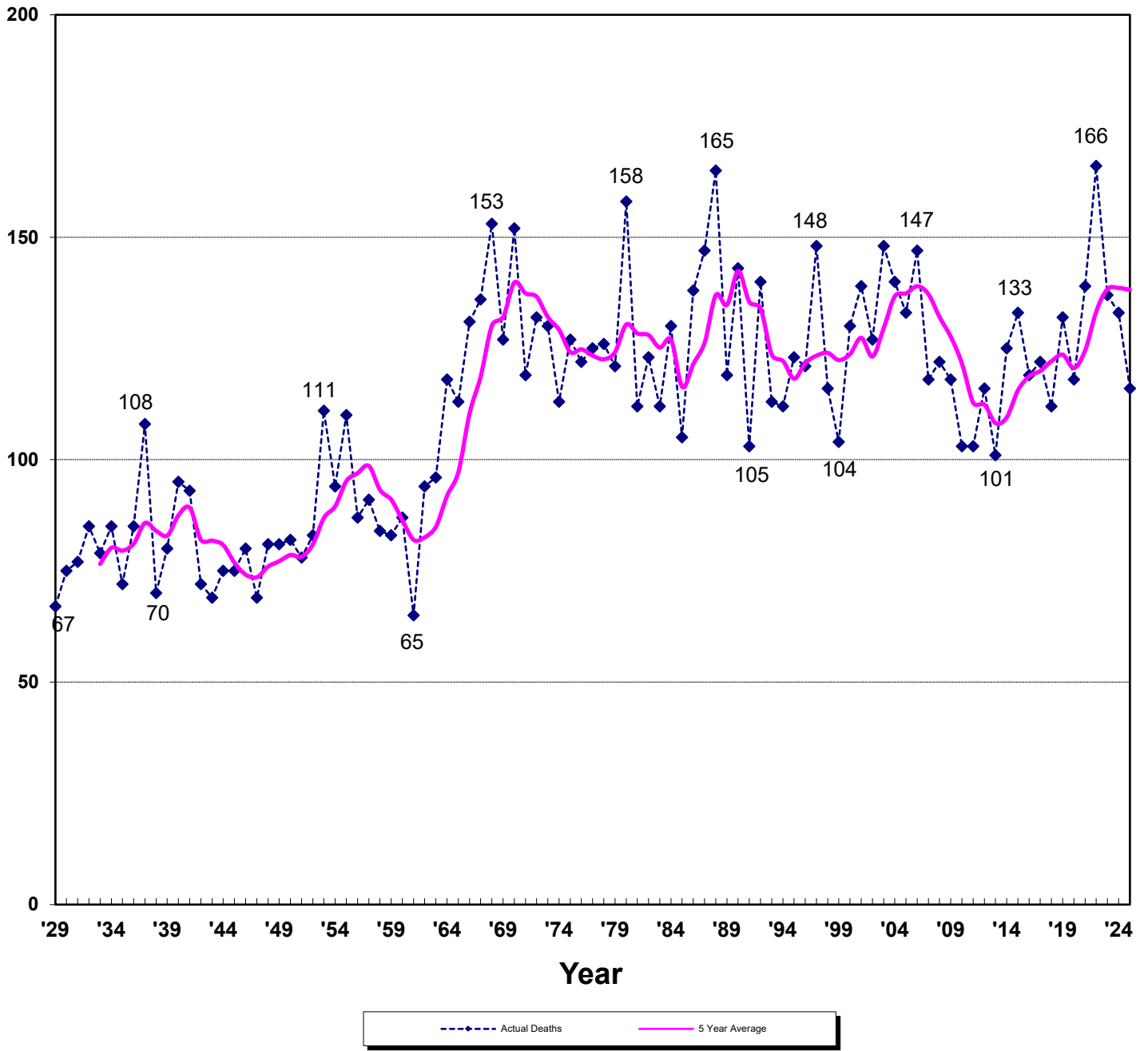

**General
Crash Statistics
for
2025**

DELAWARE

Traffic Crash Facts

- There were 27,682 reportable traffic crashes of which 113 were fatal, 4,963 were personal injury, and 22,606 were property damage crashes.
- A reportable traffic crash occurred every 19 minutes.
- In 113 fatal crashes, 116 persons were killed.
- Ten (8%) of the persons killed in Delaware in 2025 were minors (less than 21 years old).
- One person was killed every 76 hours as a result of traffic crashes.
- There were 7,477 persons injured in Delaware crashes.
- One person was injured every 70 minutes in traffic crashes.
- For each person killed, there were 64 injured.
- One out of every 24 licensed drivers in Delaware was a driver in a traffic crash.
- Alcohol was involved in 19% of the fatal crashes. This percentage is expected to increase as test results are finalized.
- Of the 755 drivers killed in traffic crashes in the last ten years, 41% were under the influence of drugs and / or alcohol.
- The number of pedestrians killed in traffic crashes in 2025 was 28, down from 34 in 2024.
- For each pedestrian killed, there were 12 injured.
- There were four bicyclists killed in traffic crashes in 2025. There were five killed in 2024.
- There were 141 bicyclists injured in 2025.
- Children under 15 years of age accounted for 12% of the bicyclists' injuries. A third of the bicyclists injured were between 25 and 44 years old (32%).
- There were 18 motorcyclists killed. Eleven (11) were wearing a helmet.
- Of the 163 motorcycle operators killed in the last ten years, 73 were under the influence of alcohol and / or drugs.
- Of the 66 occupants killed in traffic crashes in 2025, 44 were using occupant restraints.
- Of the 776 occupants killed in traffic crashes in the last ten years, only half (50.9%) were using occupant restraints.

2025

STATEWIDE FATAL CRASH SUMMARY

1. Fatal Crashes and Fatalities

	CRASHES	DEATHS
New Castle	49	49
Kent	27	27
Sussex	37	40
TOTAL:	113	116

2. Alcohol Related Fatal Crashes and Fatalities

	CRASHES	DEATHS
New Castle	13	13
Kent	2	2
Sussex	6	6
TOTAL:	21	21

3. Status of Victims

A. CAR OCCUPANTS		66
Operators	51	
Passengers	15	
B. MOTORCYCLISTS		18
Operators	17	
Passengers	1	
C. PEDESTRIANS		28
D. BICYCLISTS		4
E. OTHER		0
		0
TOTAL DEATHS:		116

CRASH COMPARISON

by County

	2024	2025	% CHANGE
NEW CASTLE COUNTY			
Fatal Crashes	64	49	-23%
Personal Injury Crashes	2916	2830	-3%
Property Damage Crashes	13090	12888	-2%
 Total Crashes	 16070	 15767	 -2%
 Fatalities	 67	 49	 -27%
Injuries	4279	4154	-3%
 KENT COUNTY			
Fatal Crashes	31	27	-13%
Personal Injury Crashes	950	895	-6%
Property Damage Crashes	3362	3776	12%
 Total Crashes	 4343	 4698	 8%
 Fatalities	 31	 27	 -13%
Injuries	1465	1353	-8%
 SUSSEX COUNTY			
Fatal Crashes	33	37	12%
Personal Injury Crashes	1228	1238	1%
Property Damage Crashes	5987	5942	-1%
 Total Crashes	 7248	 7217	 0%
 Fatalities	 35	 40	 14%
Injuries	1883	1970	5%
 STATEWIDE			
Fatal Crashes	128	113	-12%
Personal Injury Crashes	5094	4963	-3%
Property Damage Crashes	22439	22606	1%
 Total Crashes	 27661	 27682	 0%
 Fatalities	 133	 116	 -13%
Injuries	7627	7477	-2%

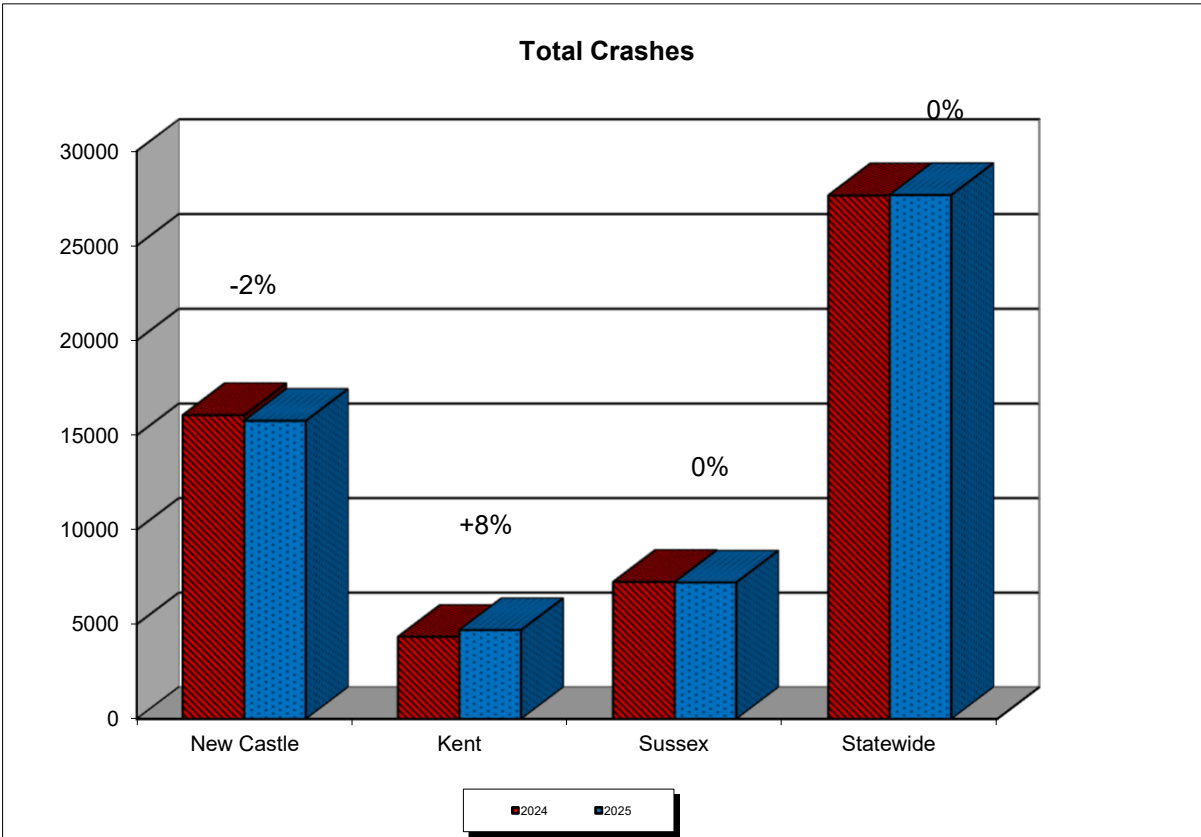
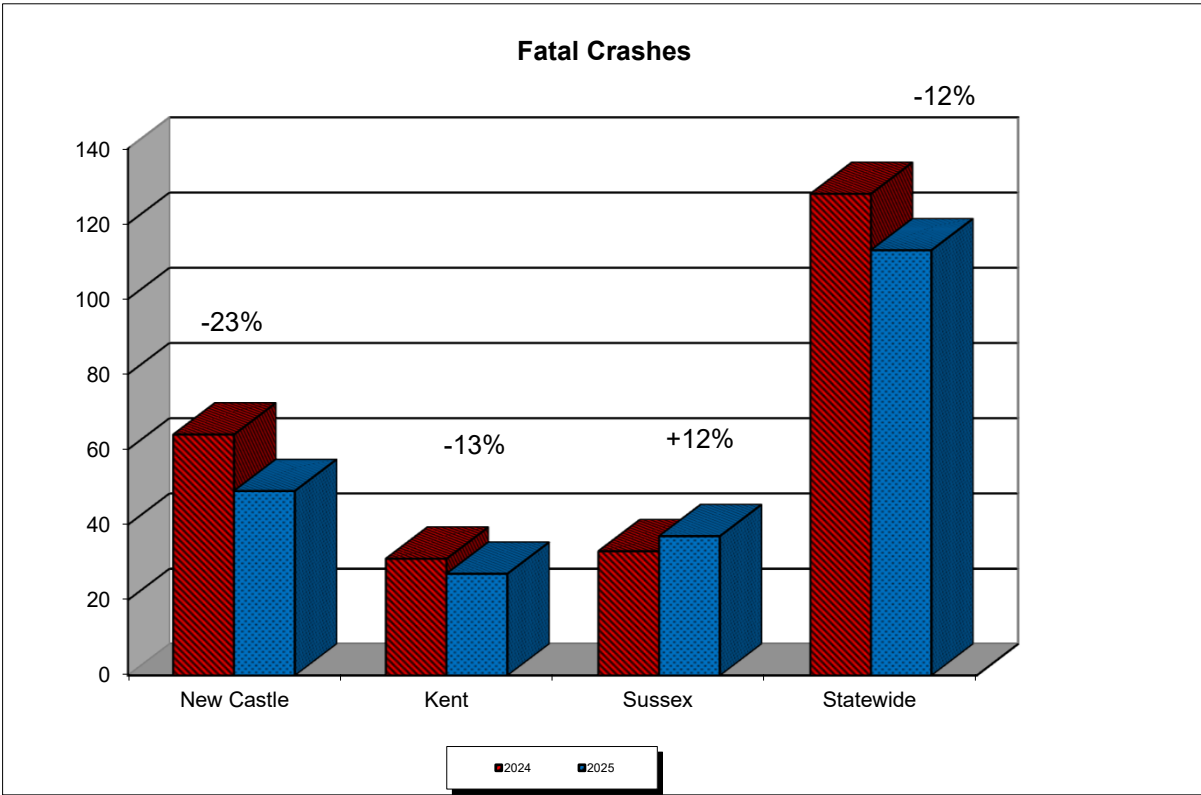

Type of Crash

Type of Crash	All Crashes	Fatal Crashes	Personal Injury Crashes	Property Damage Crashes
Overturning	79	0	37	42
Other Non-Collision	243	1	29	213
Pedestrian	191	23	131	37
Pedalcyclist	82	4	50	28
Railway Train	5	0	1	4
Animal	1719	0	44	1675
Motor Vehicle in Transport	18884	57	3719	15108
Parked / Stopped Motor Vehicl	2520	2	336	2182
Other Non-fixed Object	224	3	27	194
Collision with Bridge, Ditch, Curb, Embankment	829	6	163	660
Collision with Guardrail, Median Barrier	485	3	91	391
Collision with Tree	280	6	94	180
Collision with Utility Pole, Light Support, Mailbox	387	4	77	306
Other Fixed Object	792	3	119	670
Other	962	1	45	916
TOTALS:	27682	113	4963	22606

*2025 data - Based on first harmful event.

Contributing Circumstances

Contributing Circumstances	All Crashes	Fatal Crashes	Personal Injury Crashes	Property Damage Crashes
Speeding	229	2	68	159
Failed to yield r.o.w.	2589	11	781	1797
Passed stop sign	382	6	134	242
Disregard traffic signal	736	4	309	423
Wrong side or wrong way	123	5	39	79
Improper passing or lane change	1966	7	202	1757
Followed too close	3086	1	442	2643
Made improper turn	600	0	102	498
Driving under influence	833	11	261	561
Driver inattention, distraction, or fatigue	6480	10	1245	5225
Driving carelessly / recklessly	1652	16	358	1278
Driving aggressively	108	1	22	85
Other improper driving	1001	1	107	893
Animal in roadway	1896	0	64	1832
Environmental - debris, weather, glare, etc.	899	1	123	775
Pedestrian	167	17	112	38
Other / Unknown	4935	20	594	4321
TOTALS:	27682	113	4963	22606

r.o.w. = right of way

*2025 data

Contributing Circumstances for Intersection Related Crashes

Contributing Circumstances	All Crashes	Fatal Crashes	Personal Injury Crashes	Property Damage Crashes
Speeding	59	0	25	34
Failed to yield r.o.w.	1822	9	612	1201
Passed stop sign	347	6	127	214
Disregard traffic signal	679	4	293	382
Wrong side or wrong way	39	0	14	25
Improper passing or lane change	476	0	43	433
Followed too close	1233	1	156	1076
Made improper turn	391	0	68	323
Driving under influence	195	2	73	120
Driver inattention, distraction, or fatigue	2880	2	622	2256
Driving carelessly / recklessly	465	6	116	343
Driving aggressively	37	1	10	26
Other improper driving	244	0	39	205
Animal in roadway	66	0	4	62
Environmental - debris, weather, glare, etc.	166	0	28	138
Pedestrian	68	4	51	13
Other / Unknown	1031	3	221	807
TOTALS:	10198	38	2502	7658

r.o.w. = right of way

*2025 data

ROAD CONDITIONS

Road Surface Condition	All Crashes	Fatal Crashes	Personal Injury Crashes	Property Damage Crashes
Dry	22334	99	4156	18079
Wet	3785	14	690	3081
Snowy / Icy	800	0	90	710
Other / Not Stated	763	0	27	736

TOTALS:	27682	113	4963	22606
----------------	--------------	------------	-------------	--------------

LIGHT CONDITIONS

Light Condition	All Crashes	Fatal Crashes	Personal Injury Crashes	Property Damage Crashes
Daylight	17631	50	3360	14221
Dawn / Dusk	1029	8	176	845
Darkness, Lighted	4829	22	933	3874
Darkness, Not Lit	3287	32	462	2793
Darkness, Unk Light	121	0	11	110
Other / Not Stated	785	1	21	763

TOTALS:	27682	113	4963	22606
----------------	--------------	------------	-------------	--------------

WEATHER CONDITIONS*

Weather Condition	All Crashes	Fatal Crashes	Personal Injury Crashes	Property Damage Crashes
Clear	20641	75	3815	16751
Cloudy	3114	24	589	2501
Fog, smog, smoke	109	2	29	78
Rain	2382	11	424	1947
Snow / Sleet	599	0	74	525
Other / Not Stated	837	1	32	804

TOTALS:	27682	113	4963	22606
----------------	--------------	------------	-------------	--------------

** Up to two selections for weather can be recorded on the crash report. Only the first selection is displayed.*

*2025 data

<h2 style="margin: 0;">DAY OF WEEK</h2> <h3 style="margin: 0;">All Crashes and Fatal Crashes</h3>

Day of Week	All Crashes		Fatal Crashes	
	2024	2025	2024	2025
Monday	3892	4037	17	12
Tuesday	4129	4155	20	20
Wednesday	4129	4179	19	13
Thursday	4085	4195	15	9
Friday	4630	4447	16	26
Saturday	3691	3604	25	20
Sunday	3105	3065	16	13
TOTALS:	27661	27682	128	113

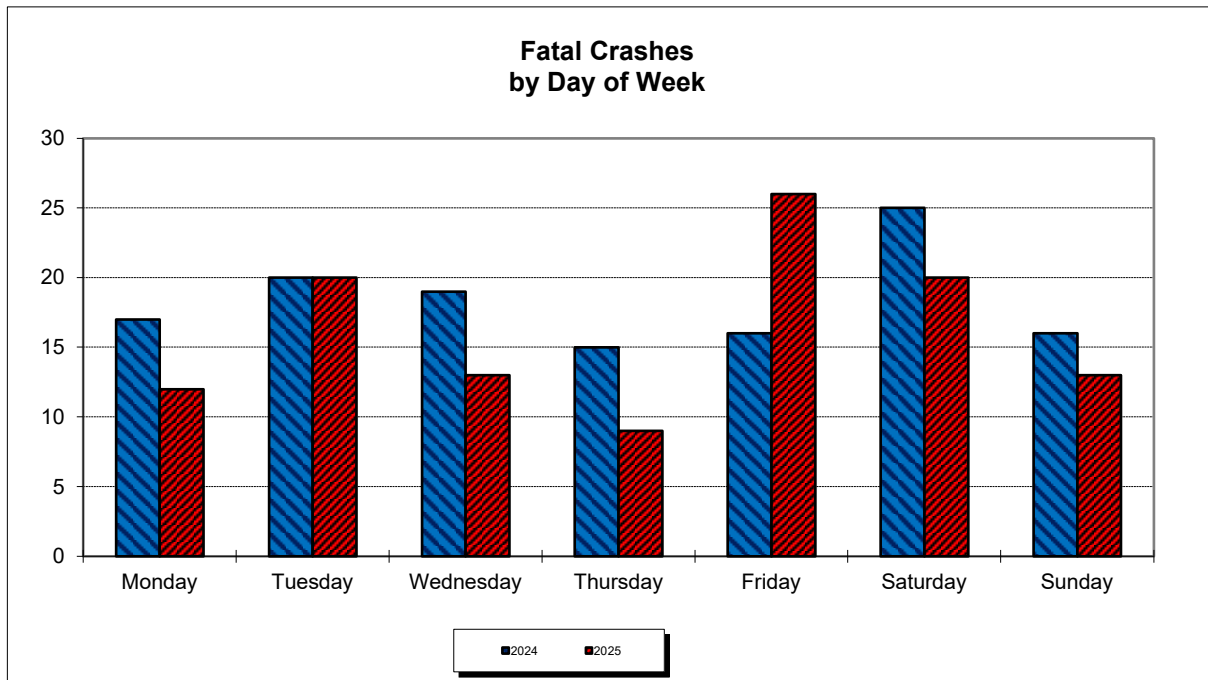
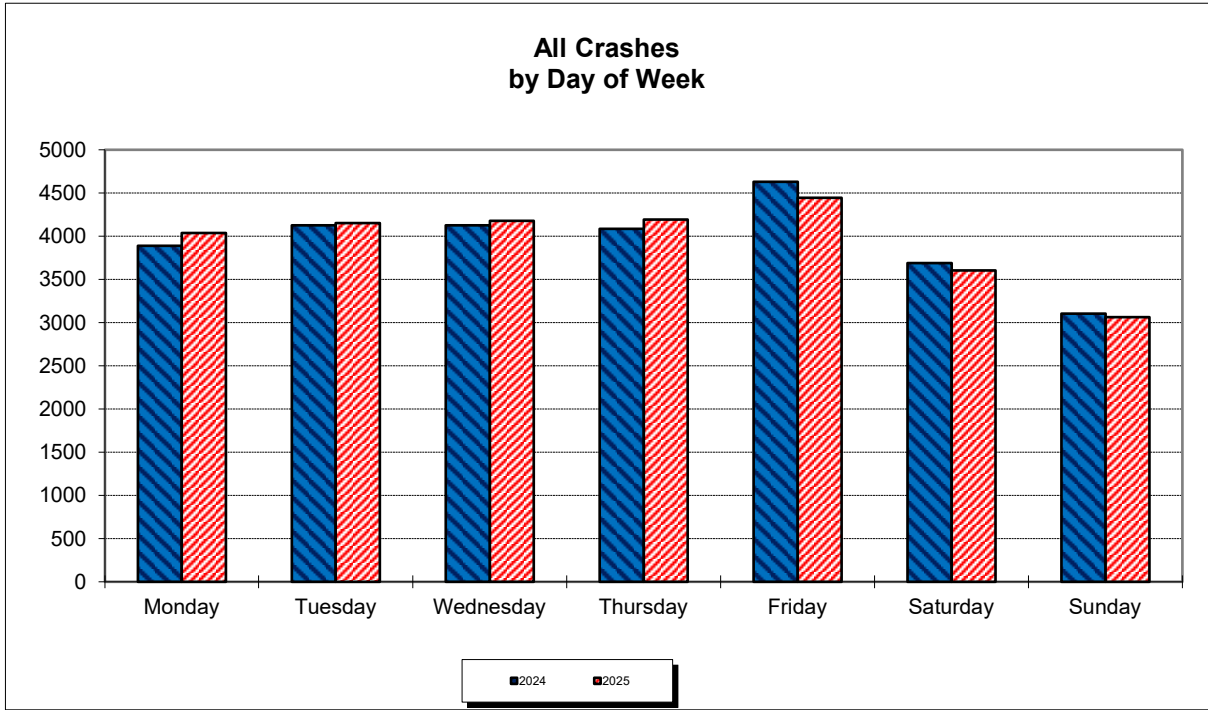

TIME OF DAY

All Crashes and Fatal Crashes

Time of Day	All Crashes		Fatal Crashes	
	2024	2025	2024	2025
8 am - Noon	5097	5182	8	11
Noon - 4 pm	6962	7078	20	19
4 pm - 8 pm	7421	7341	28	26
8 pm - Midnight	3572	3526	35	28
Midnight - 4 am	1780	1549	23	12
4 am - 8 am	2829	3001	14	17
Not Stated	0	5	0	0
TOTALS:	27661	27682	128	113

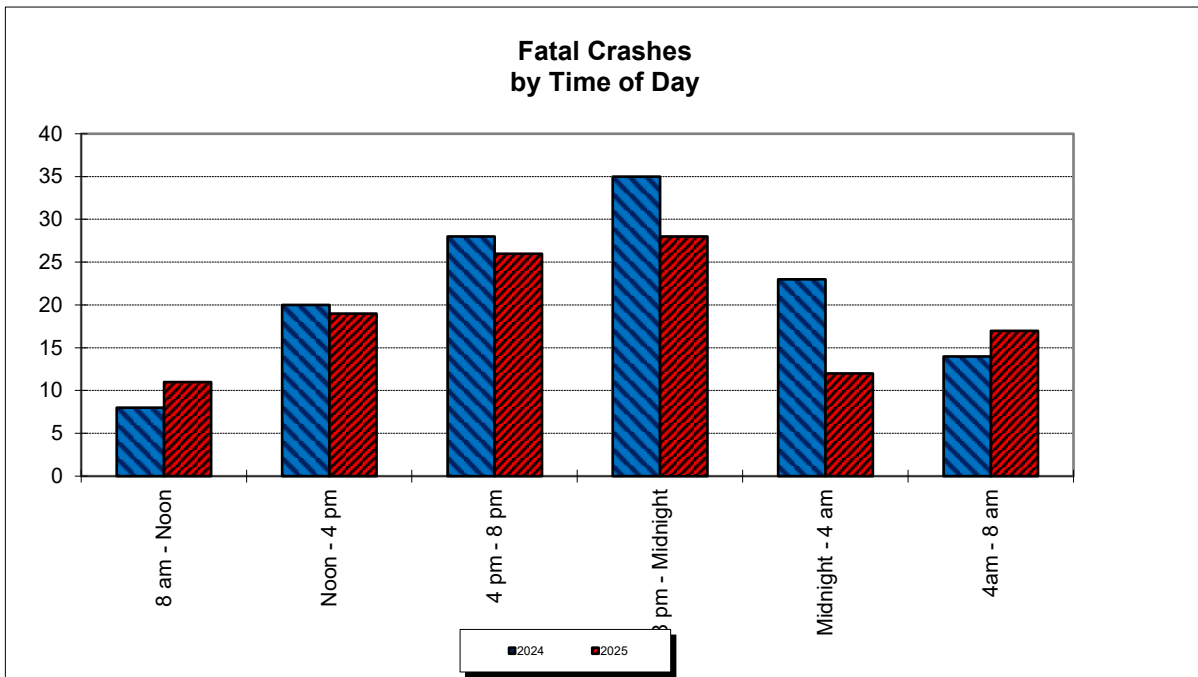
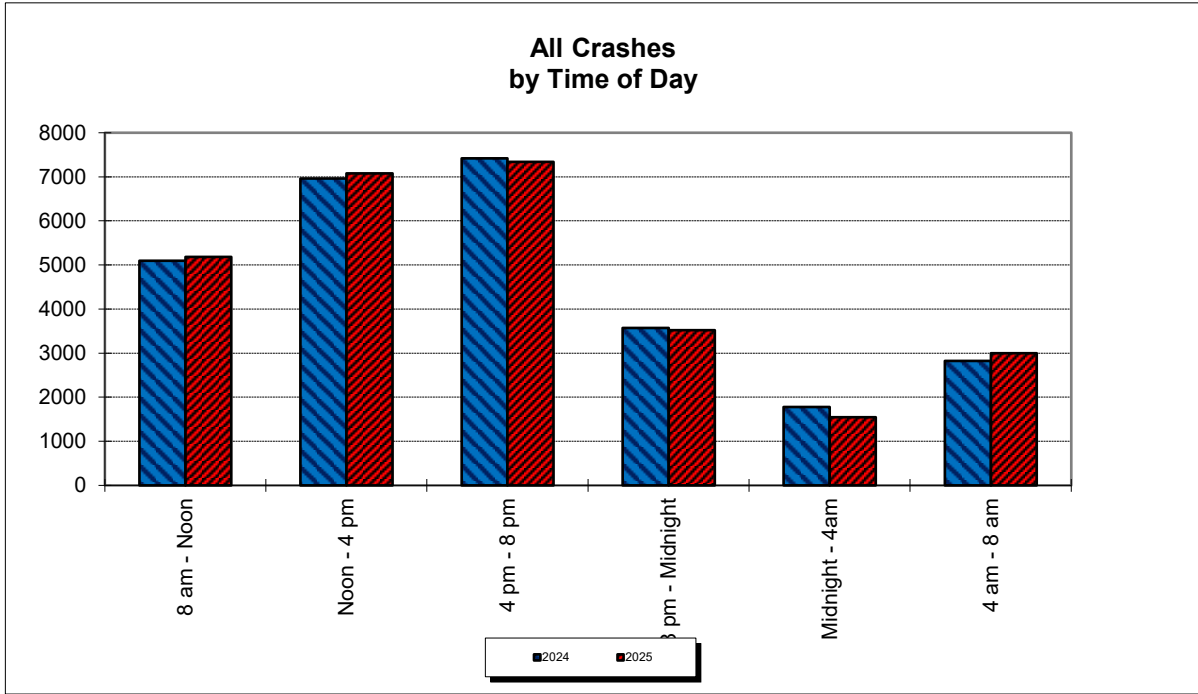

CRASHES BY MONTH

All Crashes and Fatal Crashes

Month	All Crashes		Fatal Crashes	
	2024	2025	2024	2025
January	2215	2213	6	5
February	1842	1827	9	3
March	2165	2065	10	10
April	2225	2163	14	8
May	2449	2437	16	13
June	2334	2365	11	7
July	2258	2404	10	12
August	2335	2186	11	10
September	2164	2265	9	15
October	2644	2641	13	11
November	2536	2550	9	10
December	2494	2566	10	9
TOTALS:	27661	27682	128	113

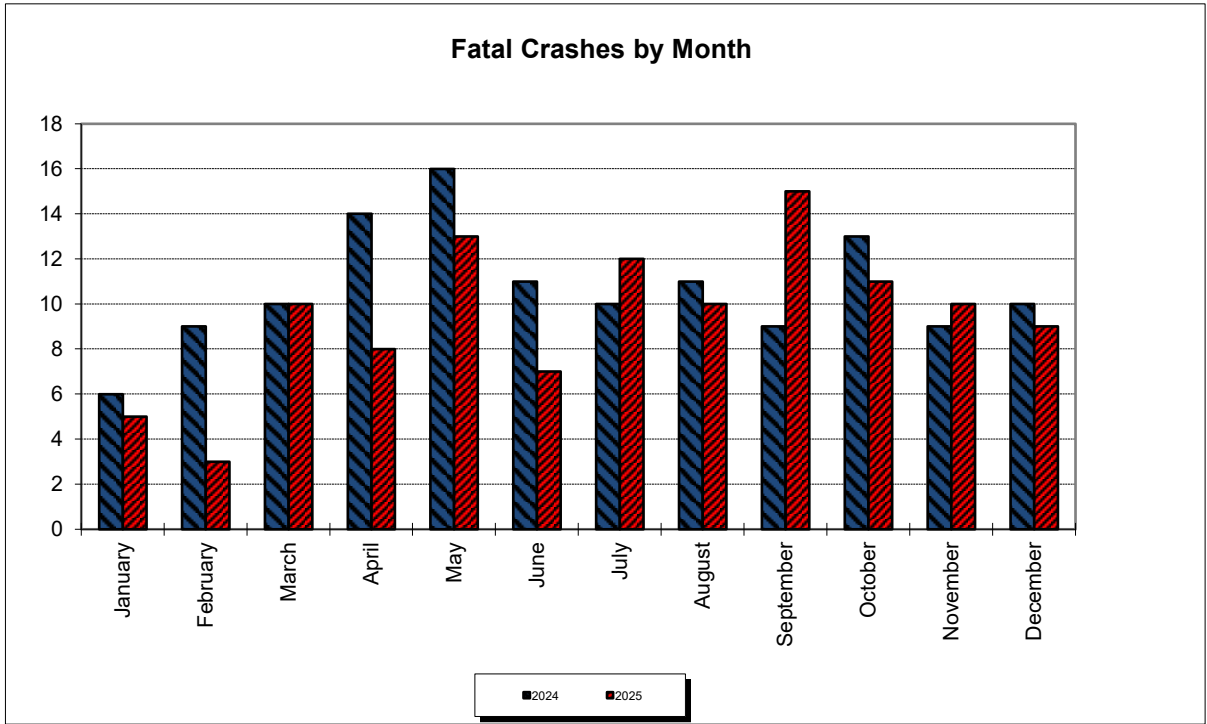
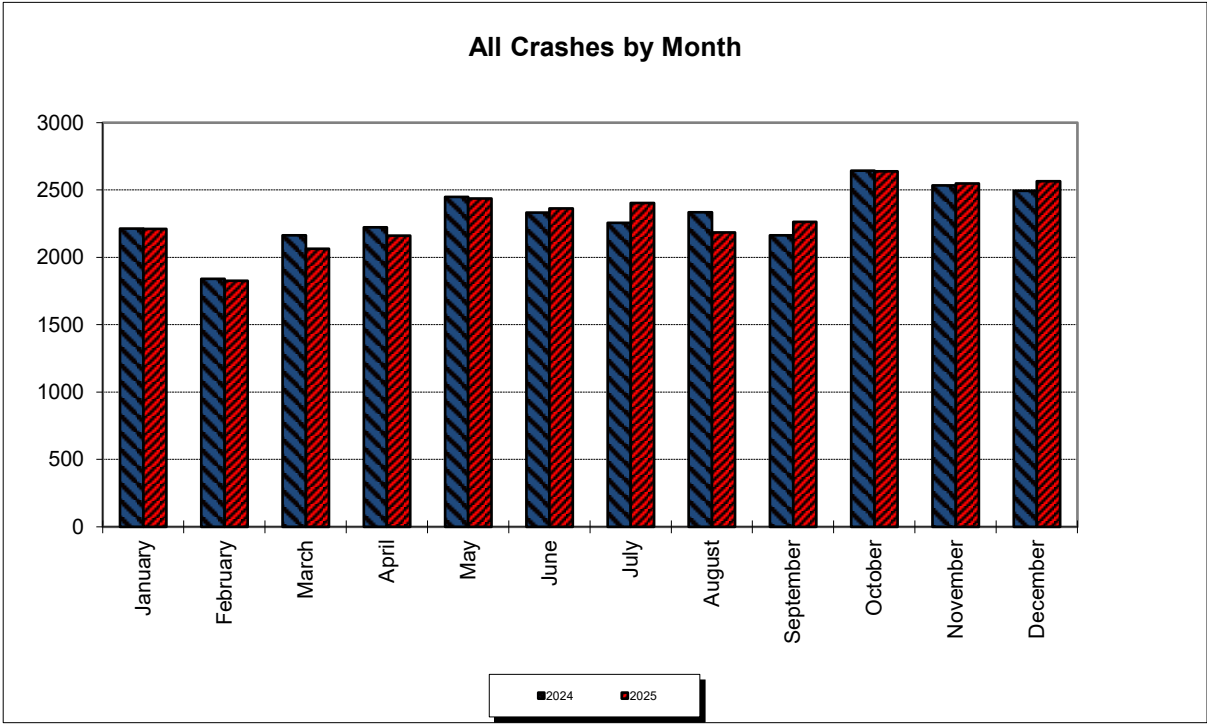

CONTRIBUTING POLICE AGENCIES

Police Agency	All Crashes		Fatal Crashes		Personal Injury Crashes		Property Damage Crashes	
	'24	'25	'24	'25	'24	'25	'24	'25
Delaware State Police	17567	17357	112	88	3055	3048	14400	14221
Bethany Beach	52	36	0	0	10	9	42	27
Blades	12	9	0	0	5	1	7	8
Bridgeville	39	36	0	1	7	9	32	26
Camden	163	182	1	0	38	22	124	160
Cheswold	15	9	0	0	3	4	12	5
Clayton	35	24	0	0	11	2	24	22
Dagsboro	34	40	0	0	5	5	29	35
DE River & Bay Authority	169	209	1	2	33	28	135	179
Delaware City	12	11	0	0	0	0	12	11
Delmar	42	41	0	0	9	10	33	31
Dewey Beach	29	30	0	0	7	5	22	25
Dover	1239	1443	3	4	359	309	877	1130
Elsmere	120	94	0	0	22	16	98	78
Felton	18	9	0	0	5	1	13	8
Fenwick	6	5	0	0	0	2	6	3
Georgetown	529	517	1	1	82	94	446	422
Greenwood	8	21	0	1	1	2	7	18
Harrington	65	41	0	0	8	10	57	31
Laurel	79	79	0	1	15	10	64	68

CONTRIBUTING POLICE AGENCIES (cont.)

Police Agency	All Crashes		Fatal Crashes		Personal Injury Crashes		Property Damage Crashes	
	'24	'25	'24	'25	'24	'25	'24	'25
Lewes	68	49	0	0	5	4	63	45
Middletown	533	516	0	1	128	123	405	392
Milford	530	617	1	3	71	52	458	562
Millsboro	237	271	0	0	32	37	205	234
Milton	32	53	0	1	4	5	28	47
New Castle City	142	175	0	0	38	38	104	137
New Castle Co.	1509	1498	2	4	221	260	1286	1234
Newark	896	804	2	2	189	183	705	619
Newport	83	122	0	0	10	17	73	105
Ocean View	53	43	0	0	8	8	45	35
Rehoboth Beach	78	93	0	0	13	11	65	82
Seaford	445	393	0	0	67	62	378	331
Selbyville	51	67	0	0	16	20	35	47
Smyrna	219	246	2	0	45	42	172	204
South Bethany	5	8	0	0	1	4	4	4
Wilmington	2488	2443	3	4	562	500	1923	1939
Wyoming	17	23	0	0	2	4	15	19
Other	42	68	0	0	7	6	35	62
TOTALS:	27661	27682	128	113	5094	4963	22439	22606

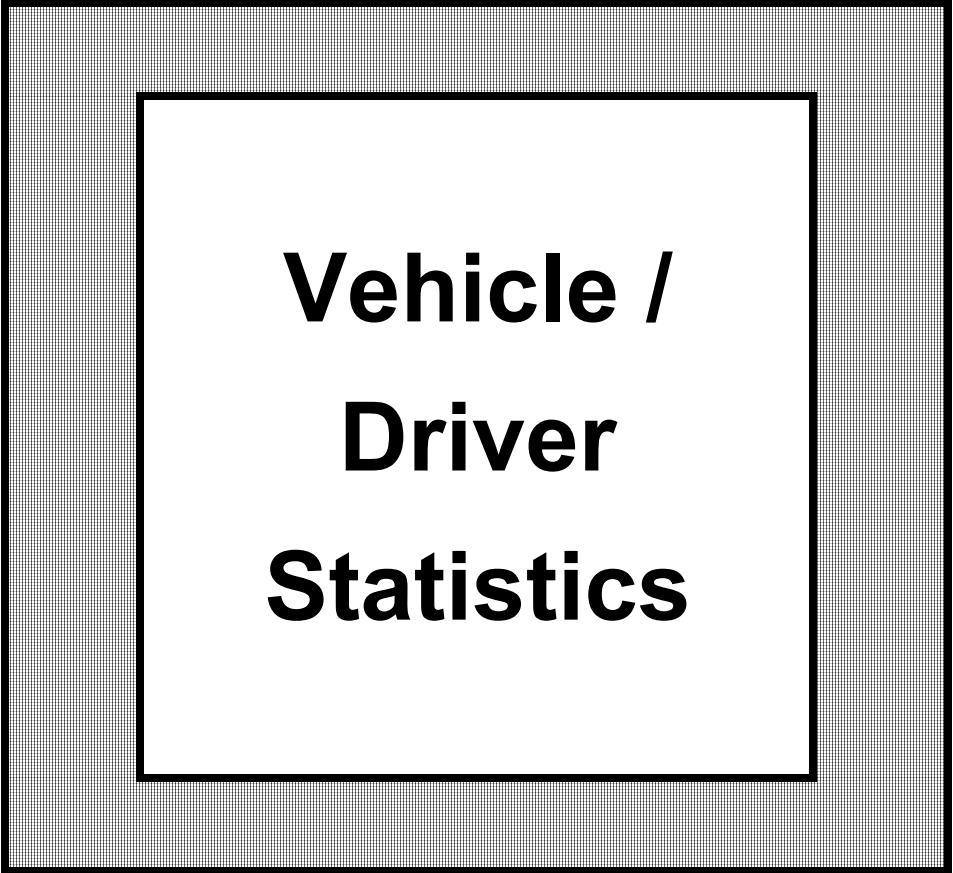

**Vehicle /
Driver
Statistics**

TYPE OF VEHICLE

Type of Vehicle	All Crashes	Fatal Crashes	Personal Injury Crashes	Property Damage Crashes
Passenger Car	23290	90	4560	18640
Pickup Truck	5687	21	971	4695
Truck Tractor & Semi	862	10	121	731
Other Truck Combo, or Commercial Van	1517	9	237	1271
Motorcycle / Scooter	321	19	199	103
Bus	182	0	49	133
School Bus	241	1	36	204
Farm Tractor &/or Farm Equipment	15	0	2	13
Sport Utility Vehicle	13724	43	2719	10962
Minivan / Passenger Van	1400	4	267	1129
Other	160	2	36	122
Not Stated	3766	6	336	3424
TOTALS:	51165	205	9533	41427

* Shows number of vehicles, including unoccupied vehicles. Does not represent number of crashes.

* 2025 data

AGE OF DRIVER

Age of Driver	All Crashes	Fatal Crashes	Personal Injury Crashes	Property Damage Crashes
15 & Under	35	0	10	25
16	453	1	103	349
17	991	2	197	792
18	1236	4	252	980
19	1104	3	249	852
20	1125	5	240	880
21 - 24	4106	22	854	3230
25 - 34	8931	36	1912	6983
35 - 44	8093	28	1662	6403
45 - 54	5871	17	1228	4626
55 - 64	5412	30	1104	4278
65 - 74	3805	19	773	3013
75 & Older	2226	14	486	1726
Not Stated	3585	6	189	3390
TOTALS:	46973	187	9259	37527

* Shows number of drivers, not number of crashes.

* 2025 data

GENDER OF DRIVER

Gender of Driver	All Crashes	Fatal Crashes	Personal Injury Crashes	Property Damage Crashes
Male	25871	143	5096	20632
Female	18523	39	4040	14444
Not Stated	2579	5	123	2451
<hr/> <hr/>				
TOTALS:	46973	187	9259	37527

RESIDENCE OF DRIVER

Residence	All Crashes	Fatal Crashes	Personal Injury Crashes	Property Damage Crashes
Local Residence	34890	141	7420	27329
Non-Residence of Delaware	8671	42	1658	6971
Not Stated	3412	4	181	3227
<hr/> <hr/>				
TOTALS:	46973	187	9259	37527

* Shows number of drivers, not number of crashes.

* 2025 data

Motorcycle Crashes

In 2025:



- There were 312 traffic crashes which involved a motorcycle.
- 6% of the crashes were fatal crashes. Of the 19 fatal crashes involving motorcycles, 2 were alcohol related.
- 62% (194) of the crashes were personal injury crashes. Ten (10) of those were alcohol related.
- 32% (99) of the crashes were property damage crashes. One (1) was alcohol related.
- Of the 18 motorcyclists killed in 2025, 11 were wearing a helmet.
- Of the 171 motorcycle operators killed in the last 10 years, 40% had been consuming alcohol & / or drugs.
- The death rate for motorcyclists was 8.60 per 10,000 registrations.

** Percentages may not add to 100% due to rounding.

MOTORCYCLE CRASHES

2009 - 2025

Year	Reg. Motor-cycles	All Crashes	Fatal Crashes	Personal Injury Crashes	Motor-cyclists Killed	Number Killed Wearing Helmets	Motor-cyclists Injured	Number Injured Wearing Helmets
2009	24,526	312	14	246	14	5	255	151
2010	24,498	358	9	282	9	6	305	192
2011	24,627	353	17	243	18	8	264	173
2012	24,332	353	17	247	17	12	257	169
2013	23,526	331	21	217	20	13	231	165
2014	22,816	377	13	266	15	8	287	163
2015	22,888	374	20	238	20	14	252	156
2016	22,425	327	14	201	14	10	229	159
2017*	22,115	354	11	230	10	5	249	154
2018	21,071	272	16	175	16	7	187	121
2019	20,903	328	16	192	19	11	213	127
2020	20,447	302	15	200	15	12	223	133
2021*	20,933	360	23	226	23	17	251	141
2022	21,337	365	19	259	20	12	273	155
2023	21,036	382	16	274	16	7	290	191
2024	21,092	395	21	257	20	16	294	170
2025*	20,923	312	19	194	18	11	228	139

* In 2017, 2021, 2024, and 2025, one of the fatal crashes did not result in a motorcyclist's death.

MOTORCYCLE CRASHES & INJURIES

by COUNTY

2021 - 2025

Year	County	All Crashes	Motorcyclist Fatalities	Motorcyclist Injuries
2021	New Castle Co.	185	12	126
	Kent Co.	74	7	53
	Sussex Co.	101	4	72
	Total	360	23	251
2022	New Castle Co.	183	14	126
	Kent Co.	75	4	50
	Sussex Co.	107	2	97
	Total	365	20	273
2023	New Castle Co.	180	10	138
	Kent Co.	78	3	58
	Sussex Co.	124	3	94
	Total	382	16	290
2024	New Castle Co.	205	11	142
	Kent Co.	81	6	67
	Sussex Co.	109	3	85
	Total	395	20	294
2025	New Castle Co.	137	6	98
	Kent Co.	65	7	44
	Sussex Co.	110	5	86
	Total	312	18	228

Motorcycle Crashes

BAC Information of Motorcycle Operators

Of the 168 motorcycle operators* involved in fatal crashes in the last 10 years:

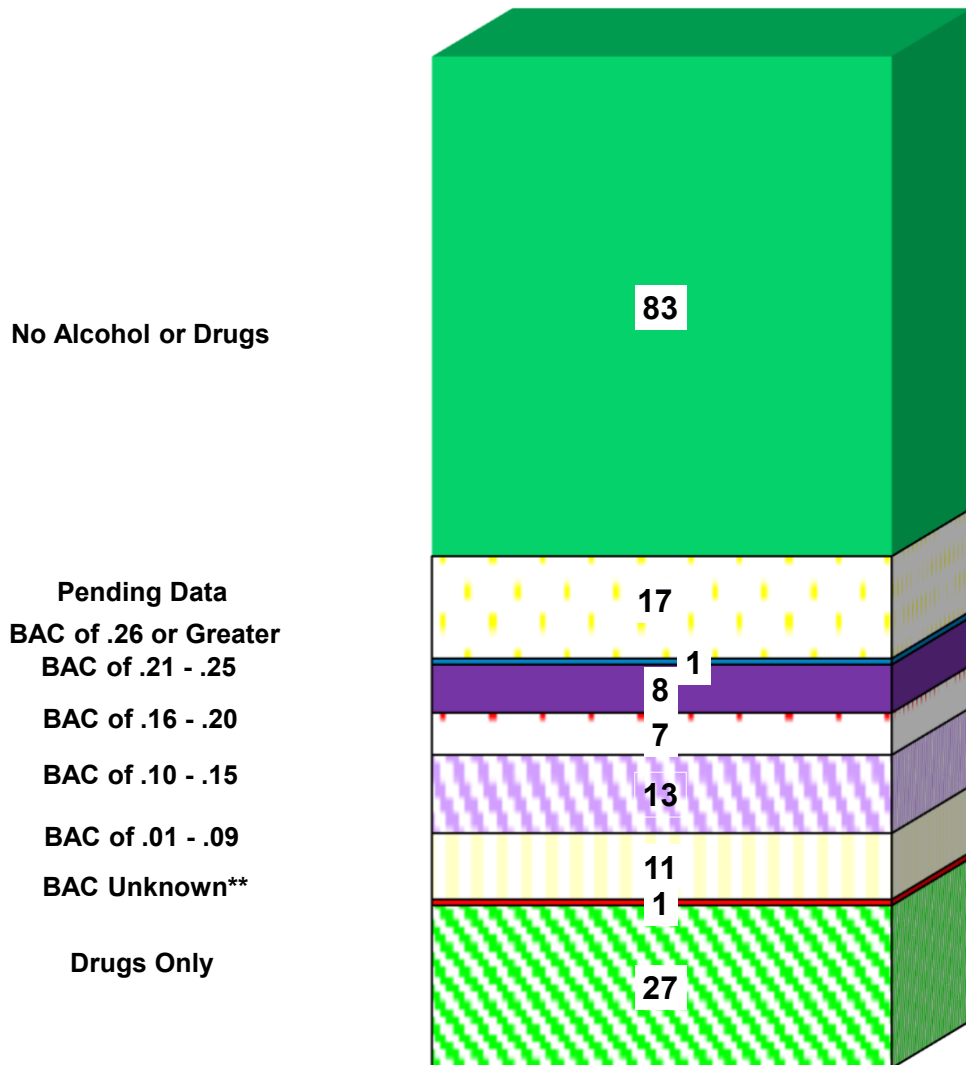

*Motorcycle operators were not necessarily the fatality.

** Had been drinking, impairment level unknown.

Data for years 2016 through 2025

Bicycle Crashes

In 2025:

- There were 205 traffic crashes which involved at least one bicyclist in the collision.
- Four of the bicycle involved crashes were fatal.
- 63% (130) of the crashes were personal injury.
- 35% (72) of the crashes were property damage only crashes.
- 39% of the bicyclists injured were younger than 25 years old.
- The number of bicyclist crashes by county:

	Total Crashes	Fatal Crashes
New Castle County	100	0
Kent County	33	1
Sussex County	73	3

** Percentages may not add to 100% due to rounding.

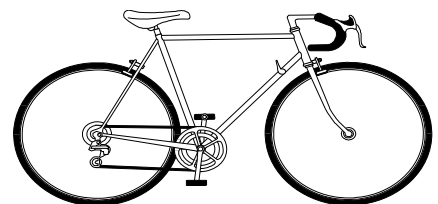

BICYCLISTS KILLED & INJURED by AGE 2023 - 2025

Age of Bicyclist	2023		2024		2025	
	Killed	Injured	Killed	Injured	Killed	Injured
0 - 4	0	1	0	0	0	0
5 - 9	0	3	0	5	0	5
10 - 14	0	9	0	9	1	11
15 - 19	1	16	0	27	0	19
20 - 24	0	24	0	19	0	20
25 - 34	0	19	0	33	1	21
35 - 44	0	20	1	23	0	25
45 - 54	1	15	1	16	0	16
55 - 64	2	20	2	21	0	12
65 - 74	1	7	0	12	2	6
75 & Older	0	3	1	4	0	6
Not Stated	0	0	0	0	0	0

TOTALS:	5	137	5	169	4	141
----------------	----------	------------	----------	------------	----------	------------

* Includes all bicyclists injured regardless of classification of crash.

BICYCLISTS KILLED & INJURED by COUNTY 2025

Age of Bicyclist	New Castle Co.		Kent Co.		Sussex Co.	
	Killed	Injured	Killed	Injured	Killed	Injured
0 - 4	0	0	0	0	0	0
5 - 9	0	1	0	2	0	2
10 - 14	0	7	1	0	0	4
15 - 19	0	12	0	2	0	5
20 - 24	0	6	0	5	0	9
25 - 34	0	9	0	4	1	8
35 - 44	0	13	0	8	0	4
45 - 54	0	9	0	3	0	4
55 - 64	0	6	0	0	0	6
65 - 74	0	1	0	1	2	4
75 & Older	0	2	0	1	0	3
Not Stated	0	0	0	0	0	0

TOTALS:	0	66	1	26	3	49
----------------	----------	-----------	----------	-----------	----------	-----------

* Includes all bicyclists injured regardless of classification of crash.

Truck Crashes

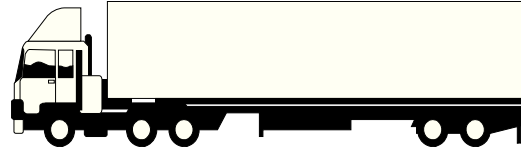

In 2025:

- There were 2,253 traffic crashes which involved a truck tractor and semi-trailer, other truck combination, and / or commercially used van.
- 19 (<1%) of the crashes were fatal crashes.
- 337 (15%) of the crashes were personal injury crashes.
- 1,897 (84%) of the crashes were property damage crashes.
- A total of 20 people were killed in traffic crashes involving a truck in 2025 -- 12 people were killed in 2024.
- In 2025, 502 persons were injured in truck crashes -- 529 were injured in 2024.
- Of the 2,274 truck drivers involved in these crashes, 11 of them had consumed alcohol and / or drugs.

CRASHES INVOLVING TRUCKS
ALL CRASHES and FATAL CRASHES

by
DAY OF WEEK

Day of Week	All Crashes		Fatal Crashes	
	2024	2025	2024	2025
Monday	375	423	2	4
Tuesday	421	372	4	3
Wednesday	390	402	2	2
Thursday	400	425	2	0
Friday	407	383	0	5
Saturday	165	134	2	3
Sunday	87	114	0	2
TOTALS:	2245	2253	12	19

NOTE: Truck crashes involve a truck tractor and semi-trailer, other truck combination, and / or commercially used van.

CRASHES INVOLVING TRUCKS
ALL CRASHES and FATAL CRASHES

by
TIME OF DAY

Time of Day	All Crashes		Fatal Crashes	
	2024	2025	2024	2025
8 am - Noon	652	628	1	1
Noon - 4 pm	705	712	2	9
4 pm - 8 pm	383	398	1	2
8 pm - Midnight	127	139	3	3
Midnight - 4 am	89	76	3	3
4 am - 8 am	289	300	2	1
Not Stated	0	0	0	0
TOTALS:	2245	2253	12	19

NOTE: Truck crashes involve a truck tractor and semi-trailer, other truck combination, and / or commercially used van.

TRUCK DRIVERS INVOLVED IN CRASHES

by
AGE

Age	2022	2023	2024	2025
15 & Under	0	0	1	1
16 - 20	43	39	33	42
21 - 25	194	177	173	184
26 - 30	229	213	261	225
31 - 35	262	273	267	290
36 - 45	469	431	504	515
46 - 55	434	400	426	394
56 - 65	342	350	373	364
66 - 75	84	92	94	129
76 & Older	21	15	19	21
Unknown Age / Parked Vehicle	126	87	102	109
TOTALS:	2204	2077	2253	2274

NOTE: Truck crashes involve a truck tractor and semi-trailer, other truck combination,
and / or commercially used van.

Shows number of drivers, not number of crashes.

School Bus Crashes

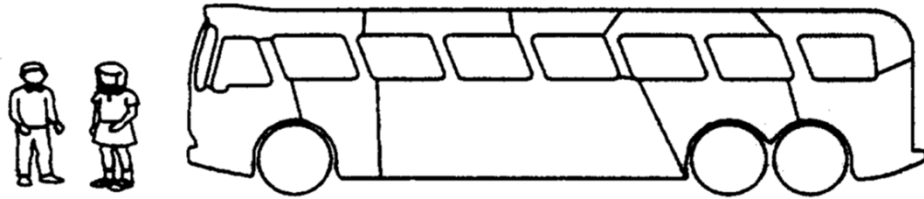

In 2025:

- There were 225 traffic crashes which involved a school bus.
- One of the school bus crashes was fatal.
- 15% (34) of the crashes were personal injury crashes.
- 84% (190) of the crashes were property damage only crashes.
- There were 65 persons injured and one person killed in school bus crashes.
- No school bus occupants were killed but 33 were injured.

SCHOOL BUS CRASHES

by COUNTY

2021-2025

Year	County	All Crashes	Fatal Crashes	Pers. Inj. Crashes	Prop. Dam. Crashes
2021	New Castle County	92	0	16	76
	Kent County	21	0	3	18
	Sussex County	25	0	4	21
	Total	138	0	23	115
2022	New Castle County	105	0	15	90
	Kent County	28	0	2	26
	Sussex County	27	0	8	19
	Total	160	0	25	135
2023	New Castle County	133	0	26	107
	Kent County	30	0	7	23
	Sussex County	51	1	10	40
	Total	214	1	43	170
2024	New Castle County	114	1	20	93
	Kent County	23	0	8	15
	Sussex County	36	0	2	34
	Total	173	1	30	142
2025	New Castle County	135	0	21	114
	Kent County	39	1	6	32
	Sussex County	51	0	7	44
	Total	225	1	34	190

Pedestrian Crashes

In 2025:

- There were 389 traffic crashes which involved at least one pedestrian.
- 7% (28) of the crashes were fatal crashes.
- 73% (284) of the crashes were personal injury crashes.
- 20% (77) of the crashes involving a pedestrian were property damage only.
- The number of pedestrian crashes by county:

	Total Crashes	Fatal Crashes
New Castle County	273	17
Kent County	58	8
Sussex County	58	3

** Percentages may not add to 100% due to rounding.

PEDESTRIANS KILLED & INJURED
by AGE
2023 - 2025

Age of Pedestrian	2023		2024		2025	
	Killed	Injured	Killed	Injured	Killed	Injured
0 - 4	1	4	0	5	0	5
5 - 9	0	14	0	12	0	16
10 - 14	0	23	1	15	0	18
15 - 19	0	22	2	36	3	35
20 - 24	3	24	1	31	2	31
25 - 34	4	55	5	61	1	64
35 - 44	7	39	7	50	11	55
45 - 54	2	27	5	32	2	32
55 - 64	4	30	7	29	3	29
65 - 74	2	24	3	21	2	25
75 & Older	6	10	3	6	4	15
Not Stated	0	0	0	1	0	0

TOTALS:	29	272	34	299	28	325
----------------	-----------	------------	-----------	------------	-----------	------------

* Includes all pedestrians injured regardless of classification of crash.

**PEDESTRIANS KILLED & INJURED
by COUNTY
2025**

Age of Pedestrian	New Castle Co.		Kent Co.		Sussex Co.	
	Killed	Injured	Killed	Injured	Killed	Injured
0 - 4	0	3	0	1	0	1
5 - 9	0	15	0	0	0	1
10 - 14	0	13	0	2	0	3
15 - 19	2	23	1	7	0	5
20 - 24	2	23	0	3	0	5
25 - 34	1	49	0	10	0	5
35 - 44	7	44	3	7	1	4
45 - 54	2	20	0	9	0	3
55 - 64	1	25	2	2	0	2
65 - 74	1	14	0	2	1	9
75 & Older	1	10	2	3	1	2
Not Stated	0	0	0	0	0	0

TOTALS:	17	239	8	46	3	40
----------------	-----------	------------	----------	-----------	----------	-----------

* Includes all pedestrians injured regardless of classification of crash.

Pedestrian Crashes

BAC Information of Pedestrians Killed

Of the 294 pedestrians killed in the last 10 years:

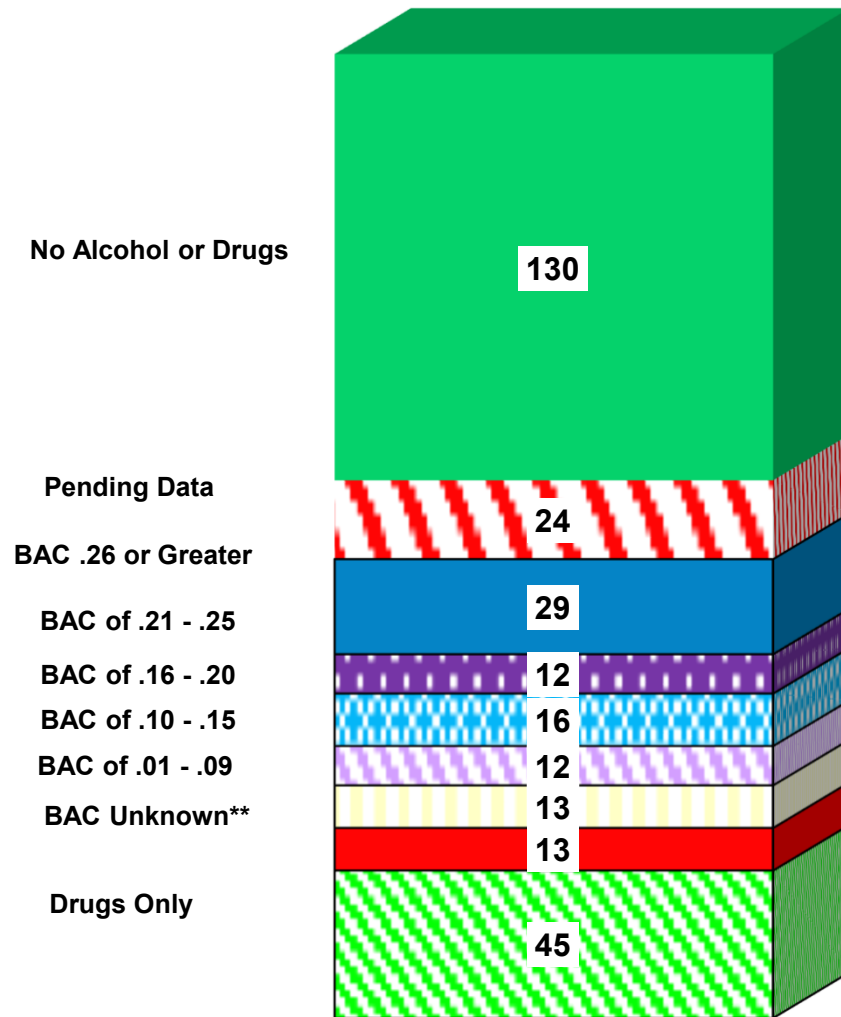

47% of the pedestrians killed were under the influence of drugs &/or alcohol.

** Had been drinking, impairment level unknown.

Data for years 2016 through 2025



**Other
Special
Topics**

WATCH OUT!!!

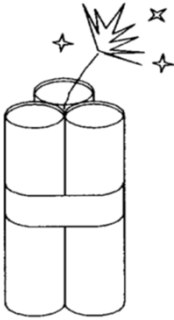

Dangerous Times To be on the Road in Delaware

Most Dangerous Day:

Saturday

47% of the Fatal Crashes
Involved Alcohol / Drugs

Most Dangerous Time:

Midnight - 4am

57% of the Fatal Crashes
Involved Alcohol / Drugs

Worst Day and Time to be on the Road:

**Saturday night
through early
Sunday morning
(8pm - 3am)**

61% of the Fatal Crashes
Involved Alcohol / Drugs

Based on previous three years of data.

Includes crashes where alcohol and / or drugs are suspected or confirmed.

MAJOR HOLIDAY PERIODS CRASH STATISTICS

2021-2025

	Actual Holiday	Number of Hours	All Crashes	Fatal Crashes	Personal Injury Crashes	Persons Killed	Persons Injured
NEW YEARS							
'21 - '22	Saturday	72	193	2	31	2	55
'22 - '23	Sunday	48	149	1	27	1	44
'23 - '24	Monday	72	160	1	28	1	42
'24 - '25	Wednesday**	48	128	1	15	1	27
'25 - '26	Thursday**	48	143	0	20	0	26
MEMORIAL DAY							
2021	Monday	96	345	4	64	5	101
2022	Monday	96	306	3	60	3	101
2023	Monday	96	295	0	63	0	91
2024	Monday	96	300	1	56	1	86
2025	Monday	96	286	2	53	2	95
FOURTH OF JULY							
2021	Sunday	96	377	0	76	0	109
2022	Monday	120	385	0	69	0	114
2023	Tuesday**	72	225	0	54	0	79
2024	Wednesday**	72	214	2	45	2	72
2025	Friday	72	215	2	38	2	59
LABOR DAY							
2021	Monday	96	312	2	53	2	87
2022	Monday	96	332	4	78	4	118
2023	Monday	96	278	2	59	2	94
2024	Monday	96	272	2	44	2	74
2025	Monday	96	270	4	60	4	91
THANKSGIVING							
2021	Thursday	120	446	2	79	2	129
2022	Thursday	120	379	1	69	1	96
2023	Thursday	120	399	2	70	3	109
2024	Thursday	120	362	0	59	0	91
2025	Thursday	120	349	2	53	2	85
CHRISTMAS							
2021	Saturday	72	171	0	34	0	57
2022	Sunday	96	243	2	38	4	74
2023	Monday	120	310	0	43	0	66
2024	Wednesday**	72	197	2	33	2	54
2025	Thursday**	72	204	1	30	1	53

NOTE: The number of crashes and injuries is influenced by the length of the Holiday weekend.

** - This holiday period does not include the weekend.

SEAT BELT STUDY

Based on those persons who
were injured on Delaware Roads

Seat Belt Usage of Injured Persons*

County	% of Persons who used a Seat Belt		
	<u>'23</u>	<u>'24</u>	<u>'25</u>
New Castle -----	86%	86%	87%
Kent County -----	91%	87%	89%
Sussex County -----	86%	88%	88%
Statewide -----	87%	87%	88%

* Includes Fatalities

Severity of Injury in 2025

- Of the persons who were not wearing their seat belts, 1 out of 3 (28.9%) received a serious injury.
- Of the persons who were wearing their seat belts, only 1 out of 20 (5.0%) received a serious injury.

In 2025, the occurrence of a serious injury was reduced by 20.1% when the person was wearing an occupant restraint.

A Serious Injury: An injury that results in death; or one that causes lacerations, broken or distorted limbs, skull, chest or abdominal injuries.

SEAT BELT USAGE in Occupant Fatalities

2011 - 2025

Year	Total Occupants Killed	Number Wearing Seat Belts	% Usage
2011	65	29	45%
2012	65	28	43%
2013	53	29	55%
2014	80	45	56%
2015	74	33	45%
2016	76	39	51%
2017	71	32	45%
2018	64	30	47%
2019	74	46	62%
2020	75	35	47%
2021	83	37	45%
2022	108	62	57%
2023	86	42	49%
2024	73	28	38%
2025	66	44	67%

Percentage of Fatally Injured Occupants Using Seat Belts

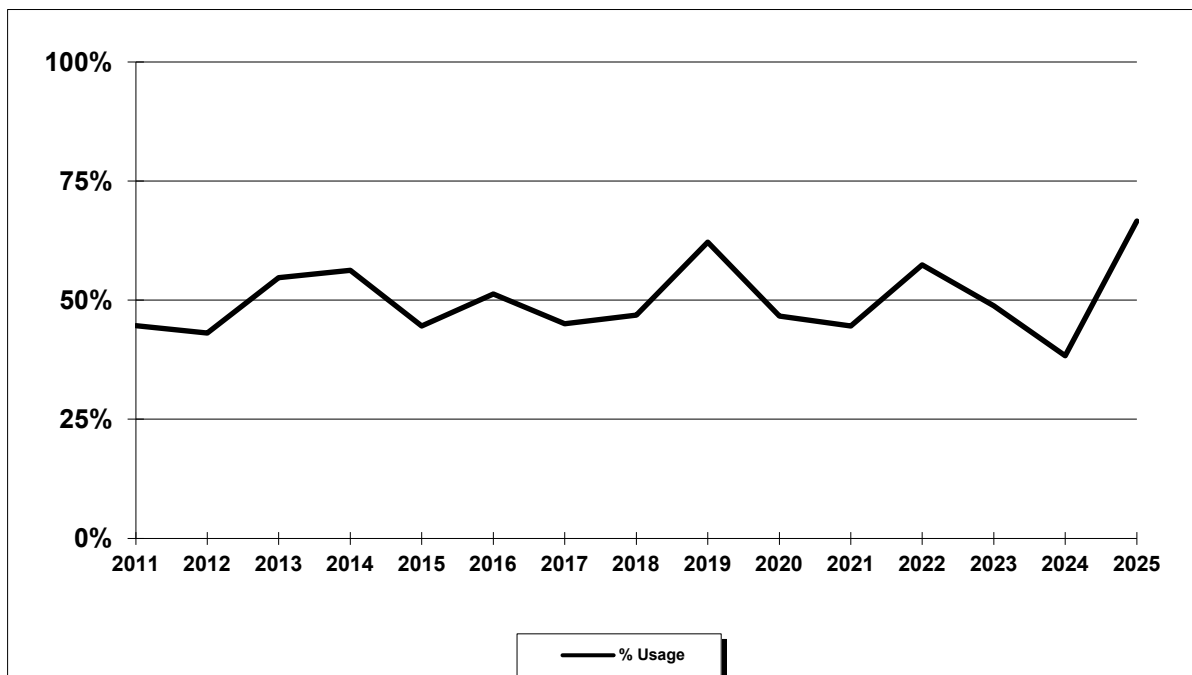

Note: The primary seat belt law went into effect October 2003.

SEAT BELT USAGE in Occupant Injuries

2011 - 2025

Year	Total Occupants Injured	Number Wearing Seat Belts	% Usage
2011	6856	6027	88%
2012	6888	5994	87%
2013	7065	6016	85%
2014	6754	5908	87%
2015	7339	6522	89%
2016	7800	6825	88%
2017	7657	6726	88%
2018	7555	6673	88%
2019	7840	6854	87%
2020	6641	5763	87%
2021	7571	6626	88%
2022	7163	6277	88%
2023	7092	6186	87%
2024	6864	5990	87%
2025	6780	5958	88%

Percentage of Injured Occupants Using Seat Belts

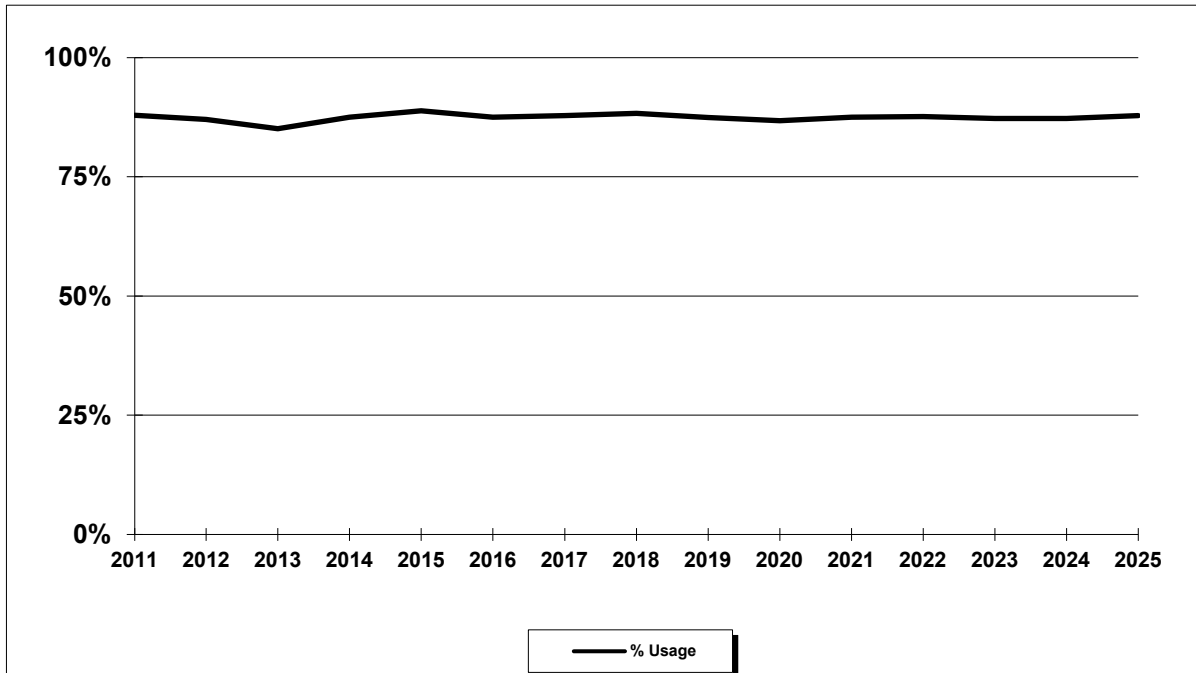

Note: The primary seat belt law went into effect October 2003.

SEAT BELT USAGE by County

Fatalities

	Year	Total Occupants Killed	Number Wearing Seat Belts	% Usage
New Castle County	2023	30	15	50%
	2024	31	10	32%
	2025	26	16	62%
Kent County	2023	22	14	64%
	2024	16	6	38%
	2025	11	8	73%
Sussex County	2023	34	13	38%
	2024	26	12	46%
	2025	29	20	69%

Injuries

	Year	Total Occupants Injured	Number Wearing Seat Belts	% Usage
New Castle County	2023	3978	3417	86%
	2024	3812	3295	86%
	2025	3746	3272	87%
Kent County	2023	1311	1197	91%
	2024	1347	1186	88%
	2025	1240	1102	89%
Sussex County	2023	1803	1572	87%
	2024	1705	1509	89%
	2025	1794	1584	88%

SEAT BELT USAGE for Occupant Fatalities by Age

Age of Occupant	2024				2025			
	Total Occupants Killed	Number Using Restraint	Number Not Using Restraint	Number Unknown Restraint	Total Occupants Killed	Number Using Restraint	Number Not Using Restraint	Number Unknown Restraint
0 - 4	0	0	0	0	3	0	1	2
5 - 9	0	0	0	0	1	1	0	0
10 - 14	2	0	1	1	0	0	0	0
15 - 19	5	2	3	0	2	1	1	0
20 - 24	7	2	5	0	7	3	3	1
25 - 34	15	5	8	2	11	6	5	0
35 - 44	5	1	2	2	6	4	1	1
45 - 54	9	3	3	3	4	2	2	0
55 - 64	12	6	5	1	10	8	2	0
65 - 74	8	2	5	1	10	8	1	1
75 & Older	10	7	3	0	12	11	1	0
Not Stated	0	0	0	0	0	0	0	0
TOTALS:	73	28	35	10	66	44	17	5

Unknown restraint use includes those vehicles not equipped with restraints.

SEAT BELT USAGE for Occupant Injuries by Age

Age of Occupant	2024				2025			
	Total Occupants Injured	Number Using Restraint	Number Not Using Restraint	Number Unknown Restraint	Total Occupants Injured	Number Using Restraint	Number Not Using Restraint	Number Unknown Restraint
0 - 4	118	107	7	4	133	121	3	9
5 - 9	175	139	16	20	171	143	6	22
10 - 14	176	132	14	30	214	176	12	26
15 - 19	619	545	28	46	643	558	30	55
20 - 24	784	657	47	80	751	638	38	75
25 - 34	1261	1075	59	127	1289	1096	63	130
35 - 44	1094	950	44	100	1094	960	43	91
45 - 54	840	751	15	74	816	730	19	67
55 - 64	825	741	21	63	751	687	9	55
65 - 74	562	521	7	34	527	487	5	35
75 & Older	399	369	7	23	387	361	1	25
Not Stated	11	3	0	8	4	1	0	3
TOTALS:	6864	5990	265	609	6780	5958	229	593

Unknown restraint use includes those vehicles not equipped with restraints.

Alcohol Involvement in Traffic Crashes



Definition:

A crash is considered alcohol related if at least one driver or non-motorist involved in the crash has consumed alcohol -- regardless of the level of blood alcohol concentration.

ALCOHOL INVOLVEMENT in TRAFFIC CRASHES
--

	Total Crashes	Alcohol Related Crashes	% of Total
Fatals			
2021	134	41	31%
2022	146	51	35%
2023	130	45	35%
2024	128	39	30%
2025	113	21	19%
Personal Injury			
2021	5261	384	7%
2022	5424	424	8%
2023	5303	382	7%
2024	5094	337	7%
2025	4963	328	7%
Property Damage			
2021	23074	819	6%
2022	22261	752	6%
2023	22088	817	5%
2024	22439	765	5%
2025	22606	727	3%
All Crashes			
2021	28469	1244	4%
2022	27831	1227	4%
2023	27521	1244	5%
2024	27661	1141	4%
2025	27682	1076	4%

*Consideration should be given that some alcohol test results may be pending.

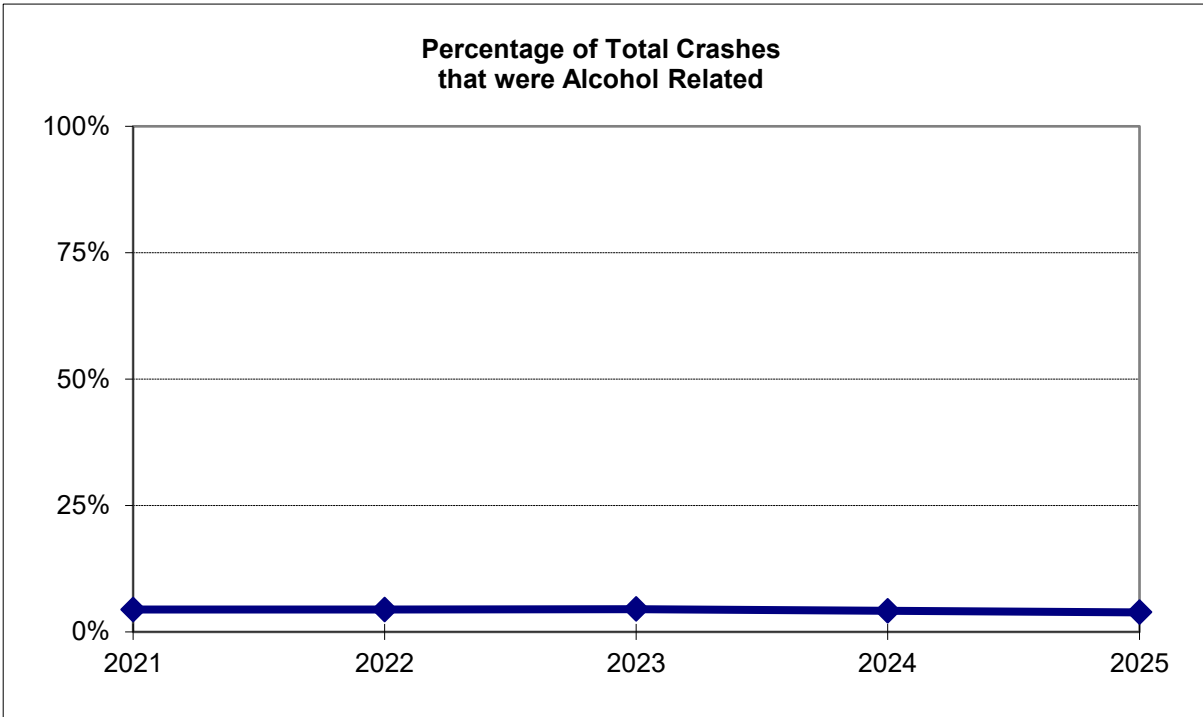
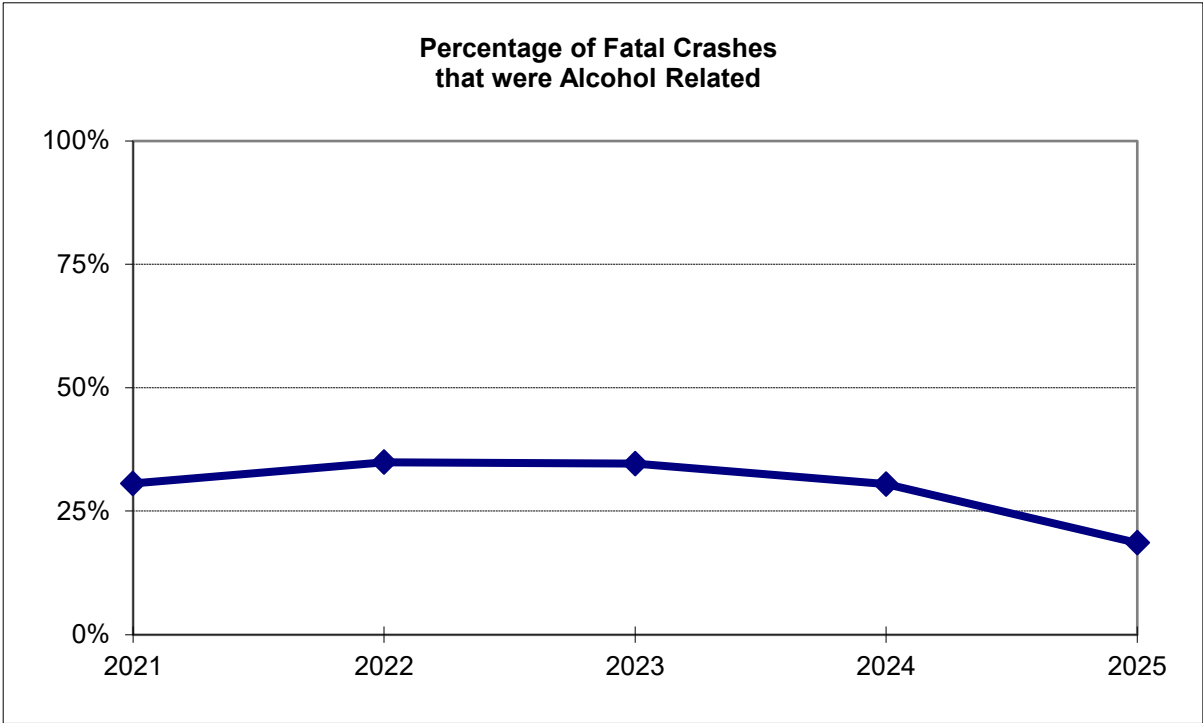

ALCOHOL INVOLVEMENT in TRAFFIC FATALITIES & INJURIES
--

	Total Fatalities	Alcohol Related Fatalities	% of Total
2021	139	43	31%
2022	166	59	36%
2023	137	49	36%
2024	133	43	32%
2025	116	21	18%

	Total Injuries	Alcohol Related Injuries	% of Total
2021	8257	653	8%
2022	7889	660	8%
2023	7954	596	7%
2024	7627	531	7%
2025	7477	495	7%

*Consideration should be given that some alcohol test results may be pending.

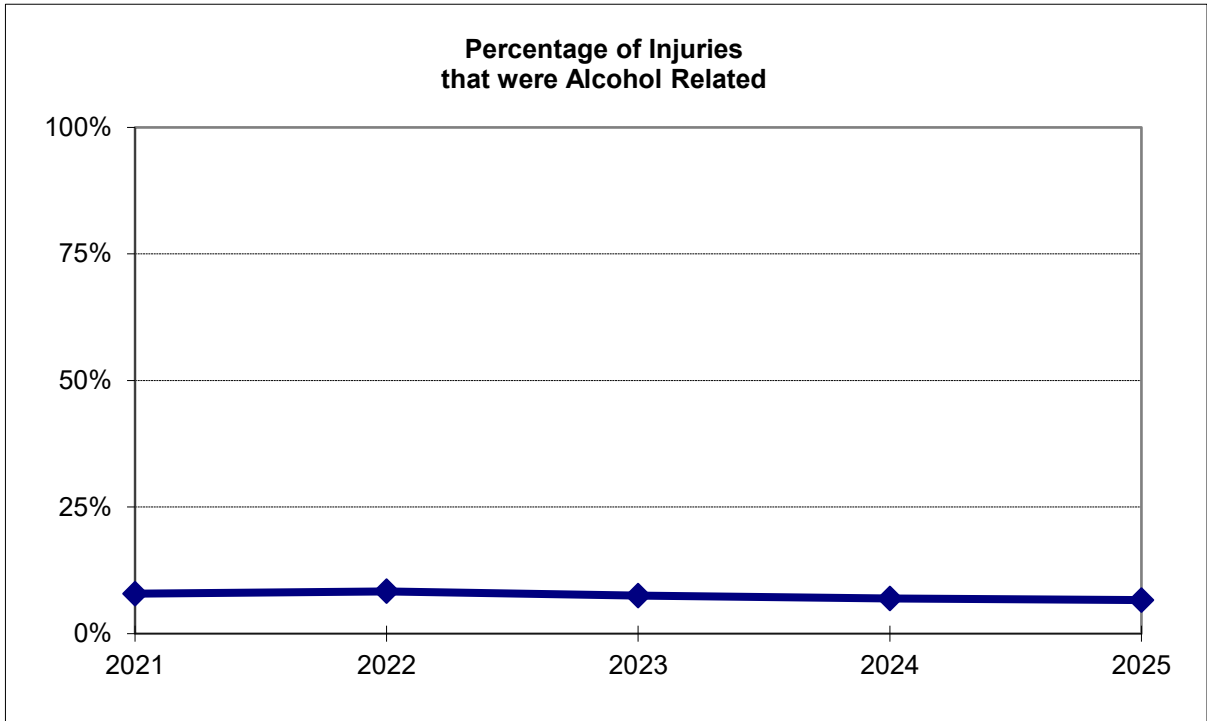
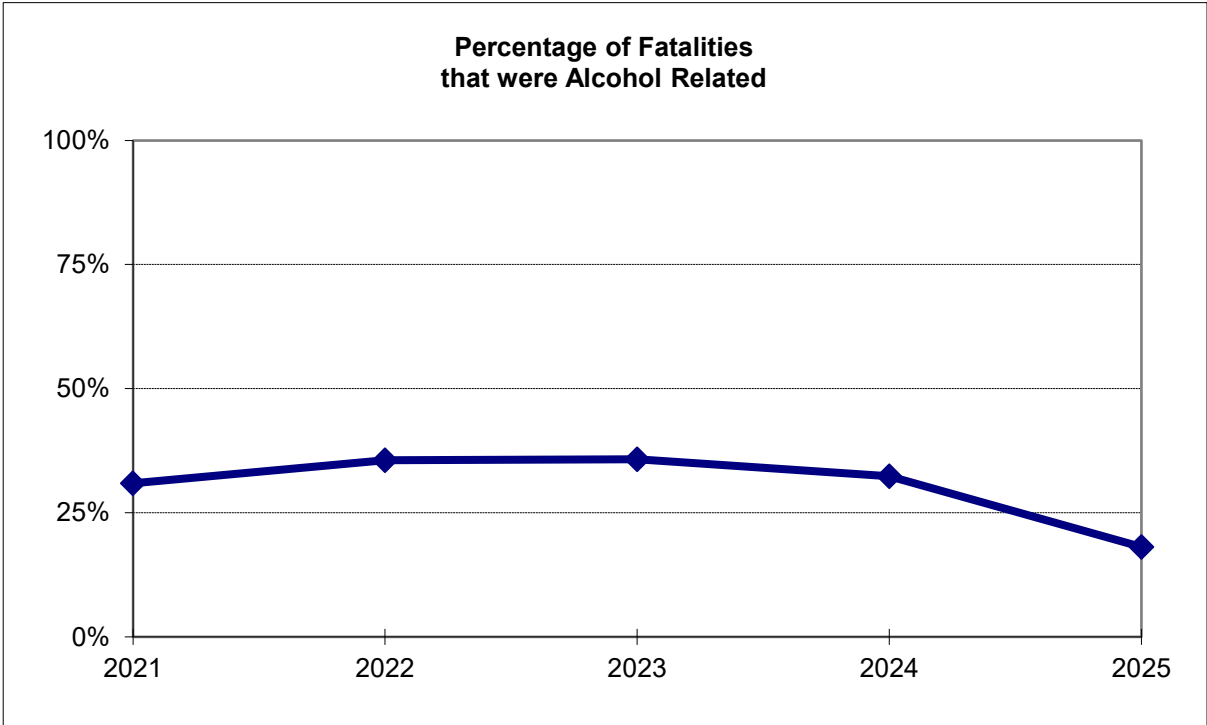

<p>TRAFFIC CRASH FATALITIES by AGE and GENDER 2025</p>

Age	Male	Female	Total
0 - 4	3	0	3
5 - 9	1	0	1
10 - 14	1	0	1
15	0	1	1
16	0	0	0
17	1	0	1
18	1	0	1
19	2	0	2
20	0	0	0
21	3	1	4
22 - 24	6	2	8
25 - 29	5	1	6
30 - 34	7	1	8
35 - 44	17	4	21
45 - 54	8	2	10
55 - 64	14	4	18
65 - 74	11	4	15
75 & Older	11	5	16
Unknown Age	0	0	0
<hr/>			
TOTALS:	91	25	116

**ALCOHOL RELATED
TRAFFIC CRASH FATALITIES**
by
AGE and GENDER
2025

Age	Male	Female	Total
0 - 4	1	0	1
5 - 9	0	0	0
10 - 14	0	0	0
15	0	0	0
16	0	0	0
17	0	0	0
18	1	0	1
19	0	0	0
20	0	0	0
21	2	0	2
22 - 24	1	0	1
25 - 29	2	0	2
30 - 34	3	0	3
35 - 44	2	0	2
45 - 54	3	0	3
55 - 64	2	1	3
65 - 74	2	0	2
75 & Older	0	1	1
Unknown Age	0	0	0
TOTALS:	19	2	21

*Consideration should be given that some alcohol test results may be pending.

TRAFFIC CRASH INJURIES
by
AGE and GENDER
2025

Age	Male	Female	Unk. Gender	Total
0 - 4	74	63	1	138
5 - 9	95	98	0	193
10 - 14	123	123	0	246
15	22	24	0	46
16	54	54	0	108
17	65	97	0	162
18	95	96	0	191
19	108	109	0	217
20	80	102	0	182
21	96	98	0	194
22 - 24	222	235	1	458
25 - 29	350	379	0	729
30 - 34	338	362	1	701
35 - 44	575	636	0	1211
45 - 54	415	480	1	896
55 - 64	404	414	0	818
65 - 74	257	317	0	574
75 & Older	190	218	1	409
Unknown Age	4	0	0	4
TOTALS:	3567	3905	5	7477

**ALCOHOL RELATED
TRAFFIC CRASH INJURIES**
by
AGE and GENDER
2025

Age	Male	Female	Unk. Gender	Total
0 - 4	3	2	0	5
5 - 9	7	4	0	11
10 - 14	2	2	0	4
15	1	1	0	2
16	5	3	0	8
17	4	5	0	9
18	2	7	0	9
19	12	13	0	25
20	5	4	0	9
21	17	7	0	24
22 - 24	20	18	0	38
25 - 29	47	22	0	69
30 - 34	30	27	0	57
35 - 44	57	33	0	90
45 - 54	36	27	0	63
55 - 64	31	17	0	48
65 - 74	12	4	0	16
75 & Older	4	3	0	7
Unknown Age	1	0	0	1
TOTALS:	296	199	0	495

*Consideration should be given that some alcohol test results may be pending.

DRIVERS KILLED*
by
AGE and GENDER
2025

Age	Male	Female	Total
15 & Under	0	0	0
16	0	0	0
17	1	0	1
18	0	0	0
19	1	0	1
20	0	0	0
21	2	0	2
22 - 24	6	1	7
25 - 29	4	1	5
30 - 34	5	1	6
35 - 44	8	0	8
45 - 54	7	1	8
55 - 64	12	1	13
65 - 74	6	2	8
75 & Older	8	1	9
Unknown Age	0	0	0
TOTALS:	60	8	68

*NOTE: Drivers include motorcycle and ATV operators.

DRIVERS UNDER THE INFLUENCE KILLED
by
AGE and GENDER
2025

Age	Male	Female	Total
15 & Under	0	0	0
16	0	0	0
17	0	0	0
18	0	0	0
19	1	0	1
20	0	0	0
21	1	0	1
22 - 24	1	0	1
25 - 29	2	0	2
30 - 34	1	0	1
35 - 44	0	0	0
45 - 54	1	0	1
55 - 64	3	0	3
65 - 74	1	0	1
75 & Older	0	0	0
Unknown Age	0	0	0
TOTALS:	11	0	11

*NOTE: Drivers include motorcycle and ATV operators.
Includes drivers under the influence of alcohol and / or drugs.
Consideration should be given that some test results may be pending.

ALCOHOL RELATED CRASH COMPARISON by County*

	2024	2025	% CHANGE
NEW CASTLE COUNTY			
Fatal Crashes	21	13	-38%
Personal Injury Crashes	160	144	-10%
Property Damage Crashes	339	337	-1%
 Total Crashes	 520	 494	 -5%
 Fatalities	 23	 13	 -43%
Injuries	266	223	-16%
 KENT COUNTY			
Fatal Crashes	6	2	-67%
Personal Injury Crashes	68	71	4%
Property Damage Crashes	129	134	4%
 Total Crashes	 203	 207	 2%
 Fatalities	 6	 2	 -67%
Injuries	93	101	9%
 SUSSEX COUNTY			
Fatal Crashes	12	6	-50%
Personal Injury Crashes	109	113	4%
Property Damage Crashes	297	256	-14%
 Total Crashes	 418	 375	 -10%
 Fatalities	 14	 6	 -57%
Injuries	172	171	-1%
 STATEWIDE			
Fatal Crashes	39	21	-46%
Personal Injury Crashes	337	328	-3%
Property Damage Crashes	765	727	-5%
 Total Crashes	 1141	 1076	 -6%
 Fatalities	 43	 21	 -51%
Injuries	531	495	-7%

*Consideration should be given that some alcohol test results may be pending.

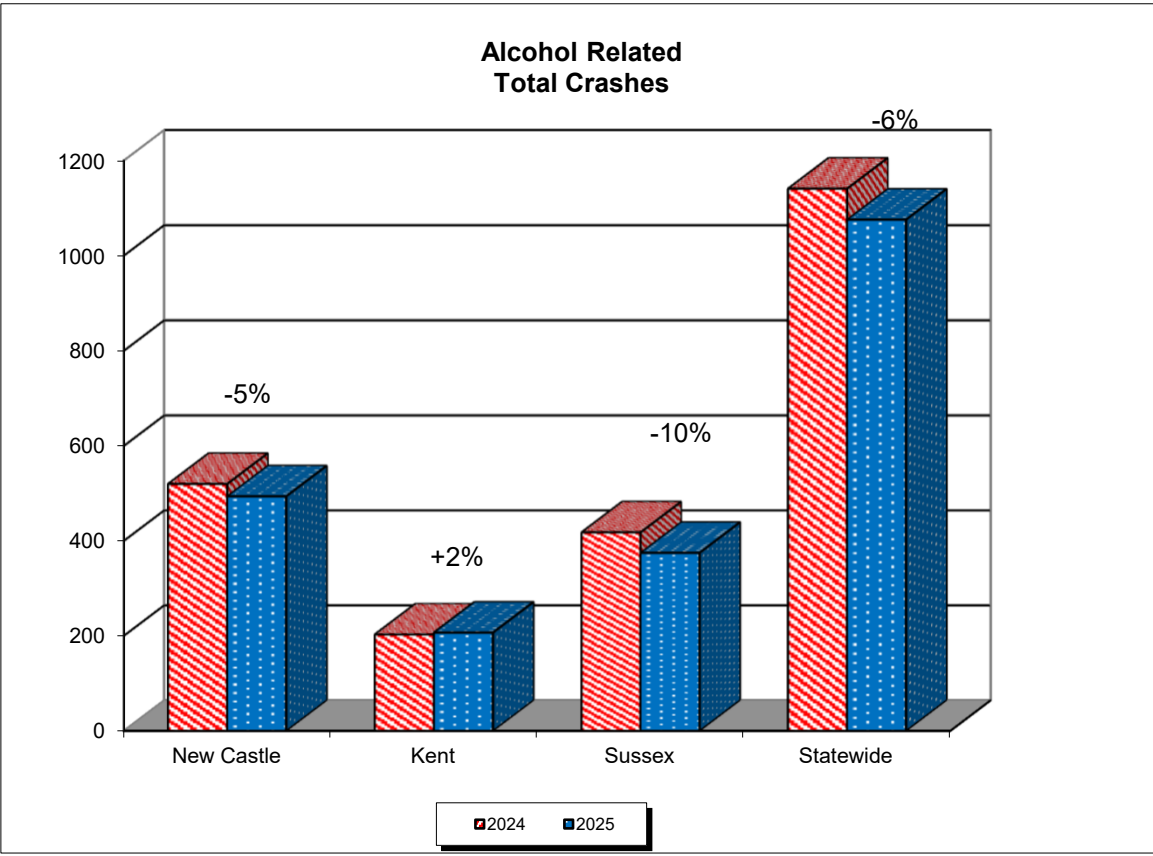
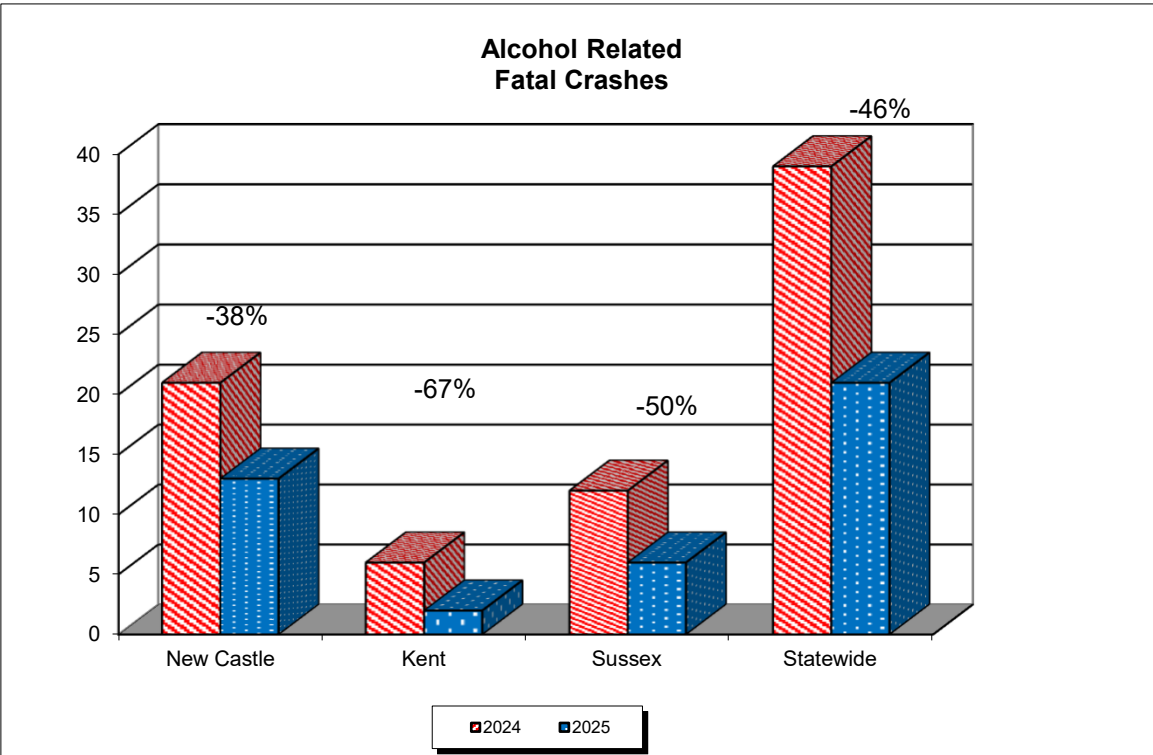

ALCOHOL RELATED
ALL CRASHES and FATAL CRASHES
 by
DAY OF WEEK

Day of Week	All Crashes		Fatal Crashes	
	2024	2025	2024	2025
Monday	128	102	6	1
Tuesday	108	115	6	4
Wednesday	132	109	6	4
Thursday	121	125	1	1
Friday	172	165	3	5
Saturday	261	247	11	3
Sunday	219	213	6	3
TOTALS:	1141	1076	39	21

*Consideration should be given that some alcohol test results may be pending.

**ALCOHOL RELATED
All Crashes
by Day of Week**

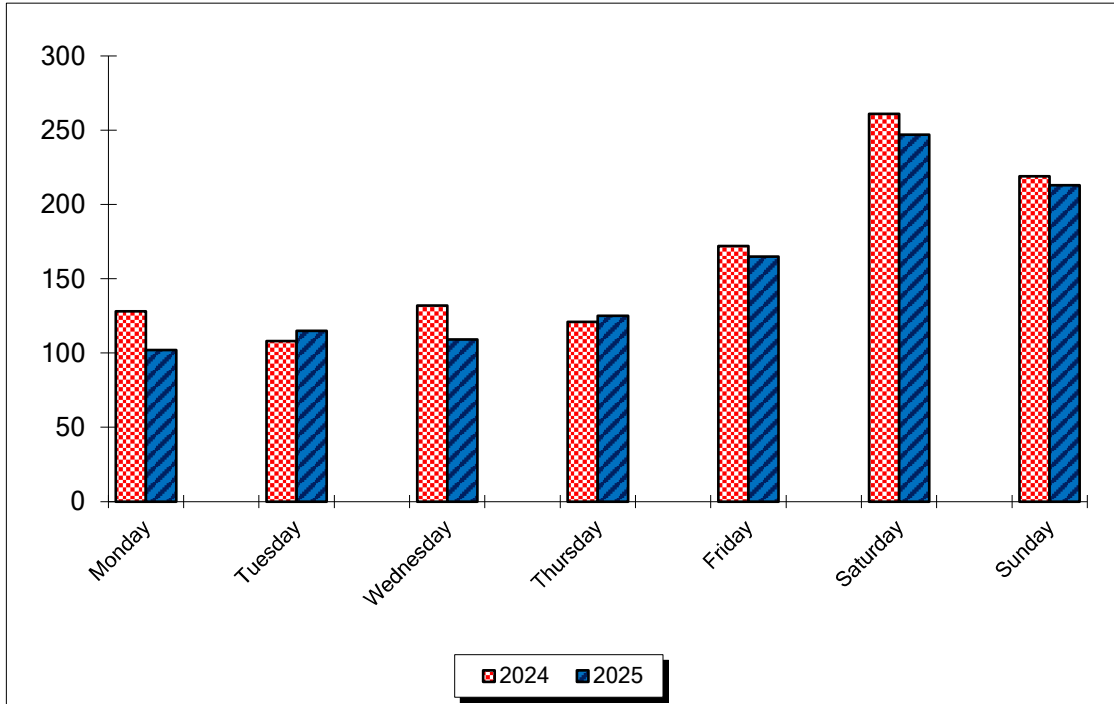

**ALCOHOL RELATED
Fatal Crashes
by Day of Week**

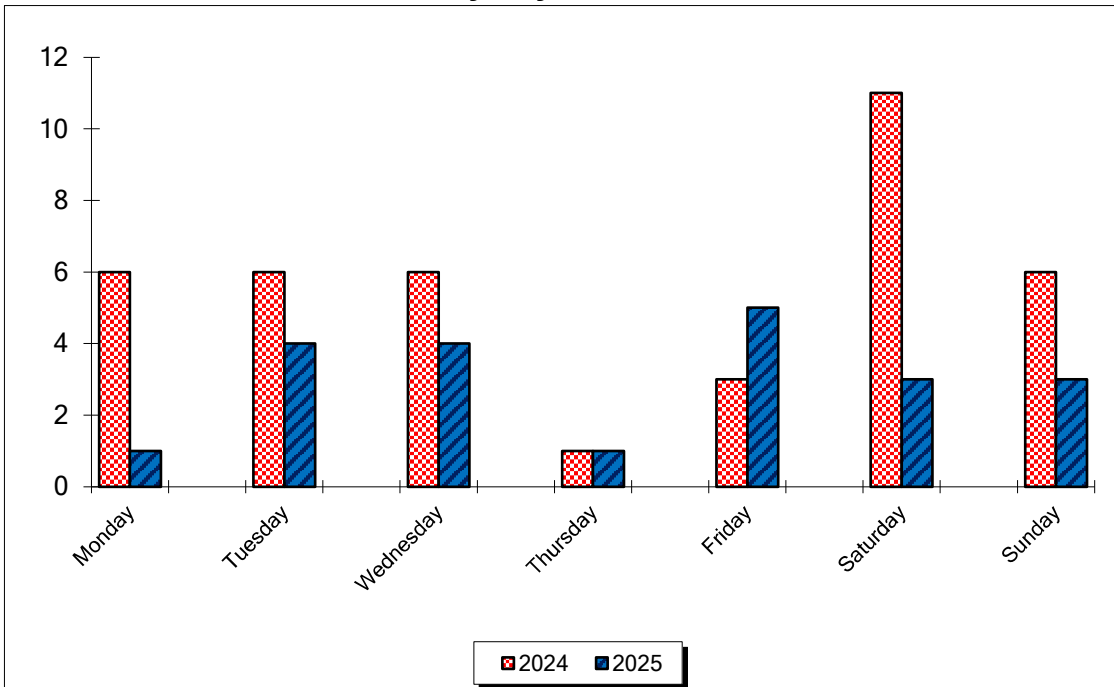

ALCOHOL RELATED
ALL CRASHES and FATAL CRASHES
 by
TIME OF DAY

Time of Day	All Crashes		Fatal Crashes	
	2024	2025	2024	2025
8 am - Noon	60	49	0	1
Noon - 4 pm	109	105	4	1
4 pm - 8 pm	258	202	6	1
8 pm - Midnight	361	357	16	9
Midnight - 4 am	279	287	11	5
4 am - 8 am	74	76	2	4
Not Stated	0	0	0	0
TOTALS:	1141	1076	39	21

*Consideration should be given that some alcohol test results may be pending.

**ALCOHOL RELATED
All Crashes
by Time of Day**

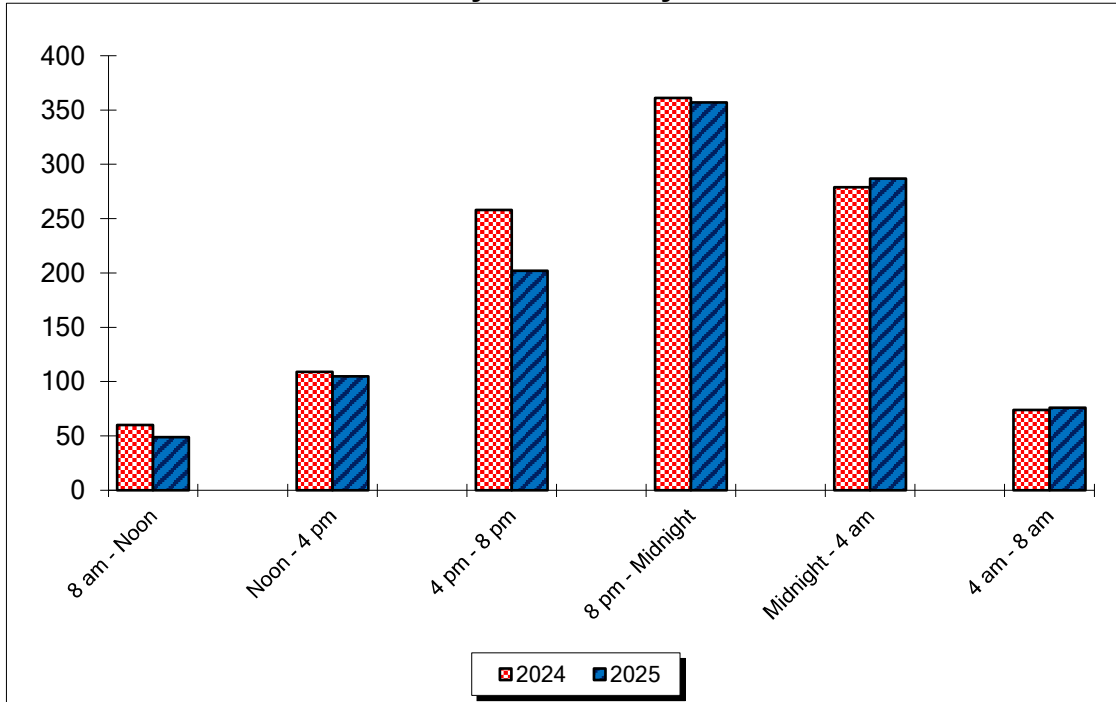

**ALCOHOL RELATED
Fatal Crashes
by Time of Day**

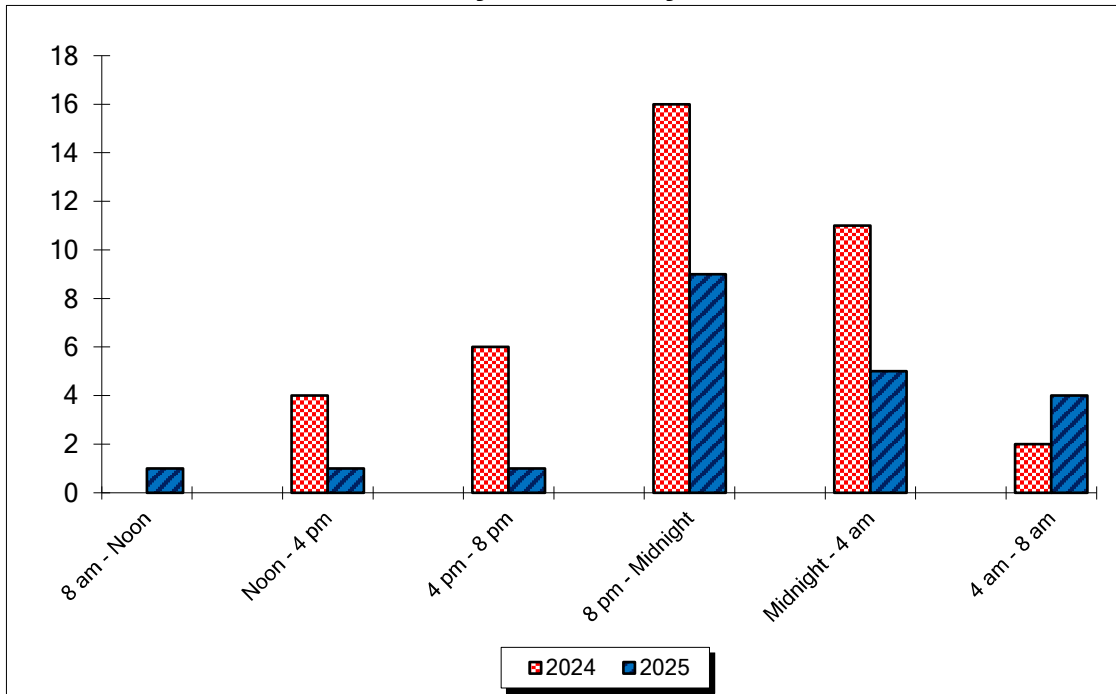

ALCOHOL RELATED

CRASHES BY MONTH

All Crashes and Fatal Crashes

Month	All Crashes		Fatal Crashes	
	2024	2025	2024	2025
January	102	71	2	2
February	86	62	3	0
March	93	93	2	2
April	85	85	7	2
May	111	94	5	1
June	91	90	3	1
July	95	87	4	3
August	95	106	2	2
September	92	89	2	2
October	92	87	3	3
November	100	95	4	2
December	99	117	2	1
TOTALS:	1141	1076	39	21

*Consideration should be given that some alcohol test results may be pending.

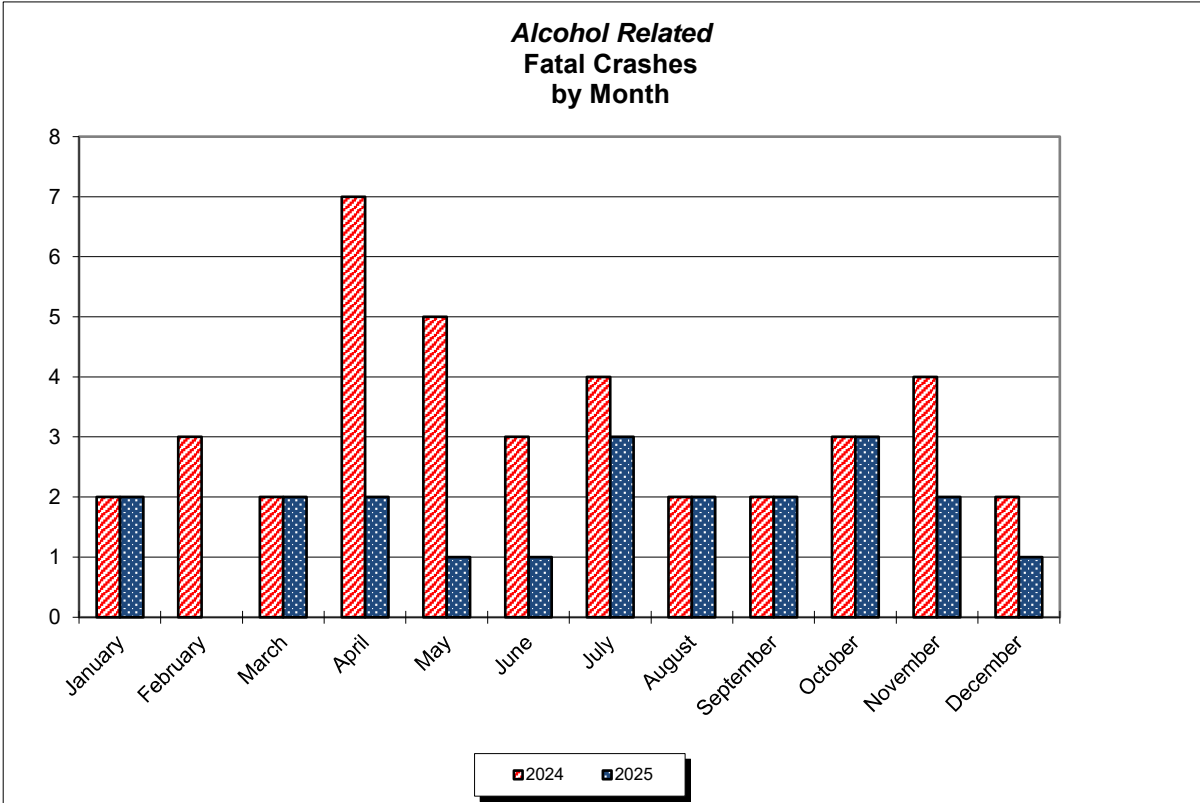
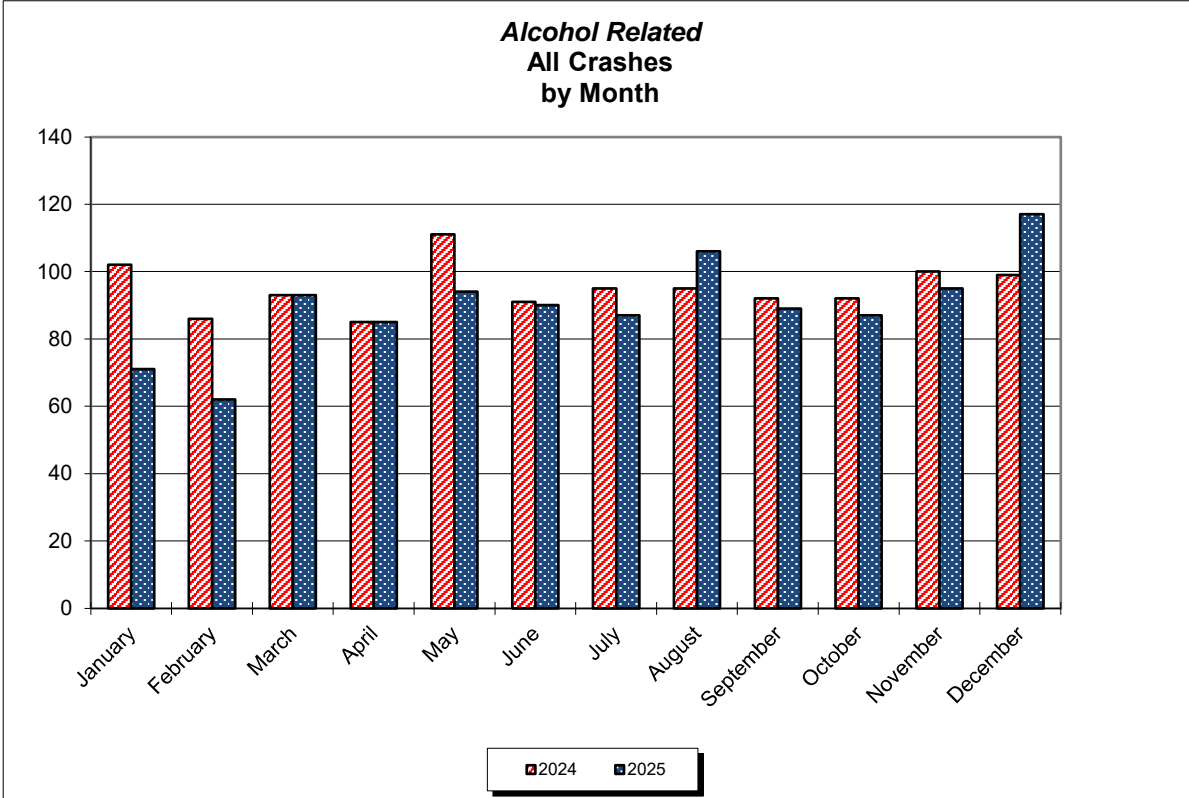

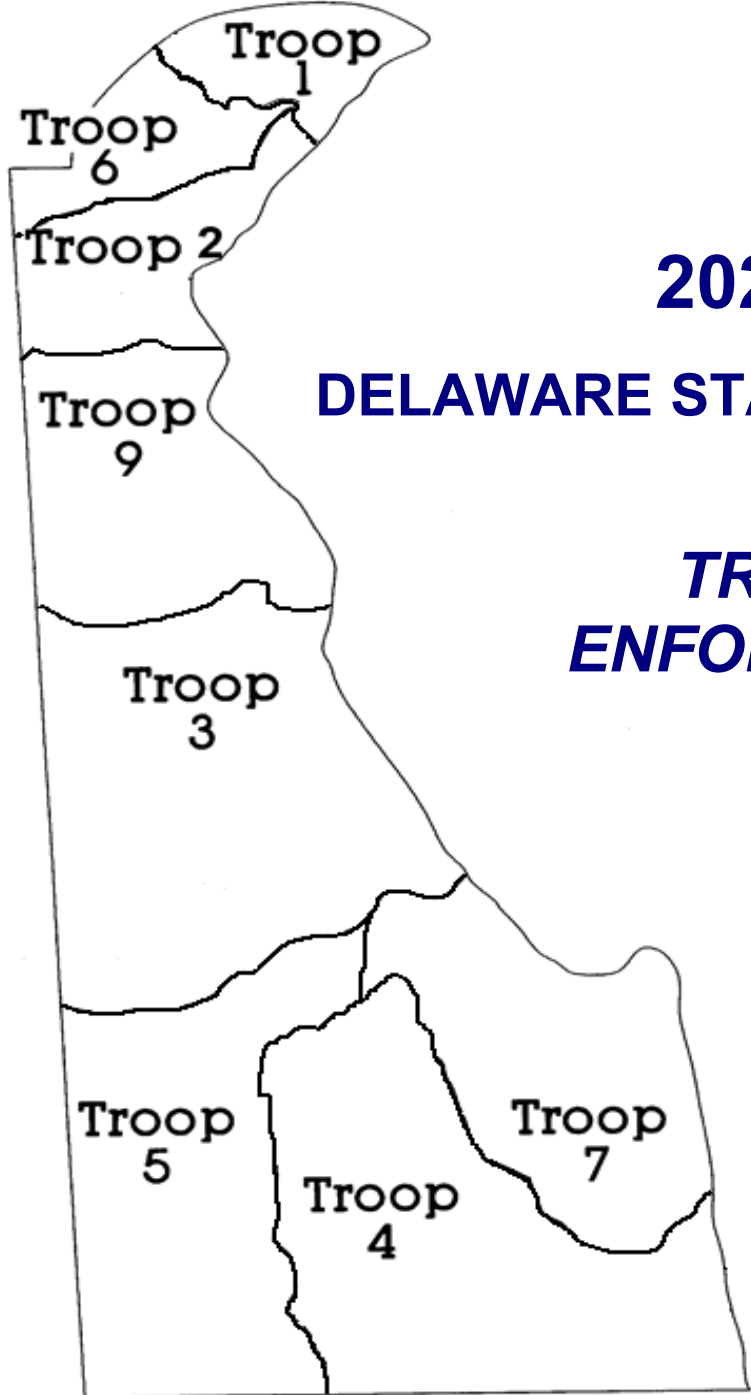

2025

DELAWARE STATE POLICE

***TRAFFIC
ENFORCEMENT***

Statistics in this section are based on Delaware State Police data only unless otherwise noted.

CRASH INVESTIGATION

by

DELAWARE STATE POLICE

All Crashes	2021	2022	2023	2024	2025	% Change Over 2024
Total Crashes	17,874	17,533	17,178	17,567	17,357	-1%
Fatal	109	123	109	112	88	-21%
Personal Injury	3,140	3,160	3,092	3,055	3,048	0%
Property Damage	14,625	14,250	13,977	14,400	14,221	-1%
Fatalities	112	141	116	117	91	-22%
Injuries	4,899	4,735	4,593	4,544	4,551	0%

Alcohol Related	2021	2022	2023	2024	2025	% Change Over 2024
Total Crashes	844	829	853	844	766	-9%
Fatal	31	46	38	37	15	-59%
Personal Injury	272	274	254	254	257	1%
Property Damage	541	509	561	553	494	-11%
Fatalities	31	54	42	41	15	-63%
Injuries	427	446	392	392	381	-3%

Insurance Requests	2021	2022	2023	2024	2025	% Change Over 2024
Requests Processed	16,121	17,105	17,816	19,606	20,029	2%

**Delaware State Police
Crash Investigation
by Troop & by County**

Troop	All Crashes		Fatal Crashes		Personal Injury Crashes		Property Damage Crashes	
	'24	'25	'24	'25	'24	'25	'24	'25
1	2078	2069	10	7	364	343	1704	1719
2	3219	2967	22	13	584	555	2613	2399
3	1775	1811	22	14	347	363	1406	1434
4	1793	1803	12	13	280	261	1501	1529
5	1379	1418	8	14	305	315	1066	1089
6	3848	3782	19	9	563	566	3266	3207
7	2075	1966	11	5	324	343	1740	1618
9	1400	1541	8	13	288	302	1104	1226
Totals:	17567	17357	112	88	3055	3048	14400	14221

County	All Crashes		Fatal Crashes		Personal Injury Crashes		Property Damage Crashes	
	'24	'25	'24	'25	'24	'25	'24	'25
New Castle	10079	9841	56	36	1705	1657	8318	8148
Kent	2241	2329	25	20	441	472	1775	1837
Sussex	5247	5187	31	32	909	919	4307	4236
Totals:	17567	17357	112	88	3055	3048	14400	14221

Delaware State Police
Alcohol Related Crash Investigation
by Troop & by County

Troop	All Crashes		Fatal Crashes		Personal Injury Crashes		Property Damage Crashes	
	'24	'25	'24	'25	'24	'25	'24	'25
1	104	98	6	1	35	27	63	70
2	105	96	8	2	30	34	67	60
3	121	136	6	1	32	53	83	82
4	127	129	4	2	31	40	92	87
5	98	70	3	3	31	24	64	43
6	111	105	4	2	34	36	73	67
7	107	84	4	1	30	31	73	52
9	71	48	2	3	30	12	39	33
Totals:	844	766	37	15	253	257	554	494

County	All Crashes		Fatal Crashes		Personal Injury Crashes		Property Damage Crashes	
	'24	'25	'24	'25	'24	'25	'24	'25
New Castle	367	330	20	8	120	105	227	217
Kent	145	153	6	1	41	57	98	95
Sussex	332	283	11	6	92	95	229	182
Totals:	844	766	37	15	253	257	554	494

TRAFFIC ENFORCEMENT

by

DELAWARE STATE POLICE

Traffic Arrests	2021	2022	2023	2024	2025	% Change over 2024
Total Arrests	96,077	98,165	113,373	116,339	123,243	6%
DUI Arrests	2,872	2,843	2,816	2,740	2,977	9%
Speed Arrests	22,167	21,378	27,819	28,572	26,615	-7%
55 MPH Speed Arrests	7,018	8,615	12,877	15,383	14,074	-9%
65 MPH Speed Arrests	4,101	3,541	5,537	4,677	4,899	5%
D.M.V. Arrests*	50,645	49,974	58,084	59,151	60,979	3%
Aggressive Driving Related Arrests**	36,501	35,752	43,668	44,297	44,232	0%
Primary Seatbelt Arrests	1,051	1,002	1,332	1,394	1,513	9%
License & Registration Arrests	35,484	38,068	44,600	46,185	50,439	9%

* D. M.V. = Dangerous Moving Violations include speeding arrests and DUI arrests as well as other moving violations.

** Aggressive Driving Related Arrests include the following Sections of Delaware Law, Title 21: 4107a; 4117, 4120b; 4122-1; 4123; 4132; 4133; 4155; 4164; 4168; 4169; 4175a; and 4175A.

TRUCK ENFORCEMENT

by

DELAWARE STATE POLICE

	2021	2022	2023	2024	2025	% Change over 2024
# Commercial Licensed Drivers	31,720	32,105	32,465	32,331	32,304	0%
# of Registered Large Commercial Vehicles**	9,920	9,909	9,669	9,672	9,365	-3%
# Weighed (fixed & portable scales)	26,856	17,946	15,376	15,792	15,903	1%
Weight Arrests	1,554	1,371	1,215	1,451	1,421	-2%
Motor Fuel Tax Arrests	59	40	24	7	12	71%
DUI Arrests of Truck Drivers	45	41	26	26	25	-4%
Equipment Arrests	134	109	113	80	80	0%
Federal Safety Regulations						
Equipment (393)	316	215	320	283	179	-37%
Log Book (395)	182	131	65	57	27	-53%
General	60	35	31	33	32	-3%
Maintenance (396)						
Total Truck Arrests	5,279	4,700	4,850	4,862	4,606	-5%

** Above 26,000 lbs.

Blood Alcohol Content Data Drivers Arrested for DUI

	2023	2024	2025
# of DUI Arrests	2816	2740	2977
Arrests with No BAC applicable**	621	689	785
# of BAC's Obtained	1963	1811	1869
# of BAC's Not Obtained	31	20	41
Implied Consent	201	220	282

** Arrests for drugs only and arrests for consuming alcohol while driving

Drivers Arrested for DUI by Age and Sex

	Males	Females	Unknown	Total
15 & Under	1	0	0	1
16	4	2	0	6
17	13	8	0	21
18	26	14	0	40
19	37	14	0	51
20	38	18	0	56
21 - 24	273	80	0	353
25 - 34	646	238	0	884
35 - 44	538	207	0	745
45 - 54	319	107	1	427
55 - 64	207	68	0	275
65 & Older	87	31	0	118
Unknown	0	0	0	0
<hr/>				
Totals:	2189	787	1	2977

Based on 2025 data for Delaware State Police only.

Blood Alcohol Content Data

Drivers Arrested for DUI

2025

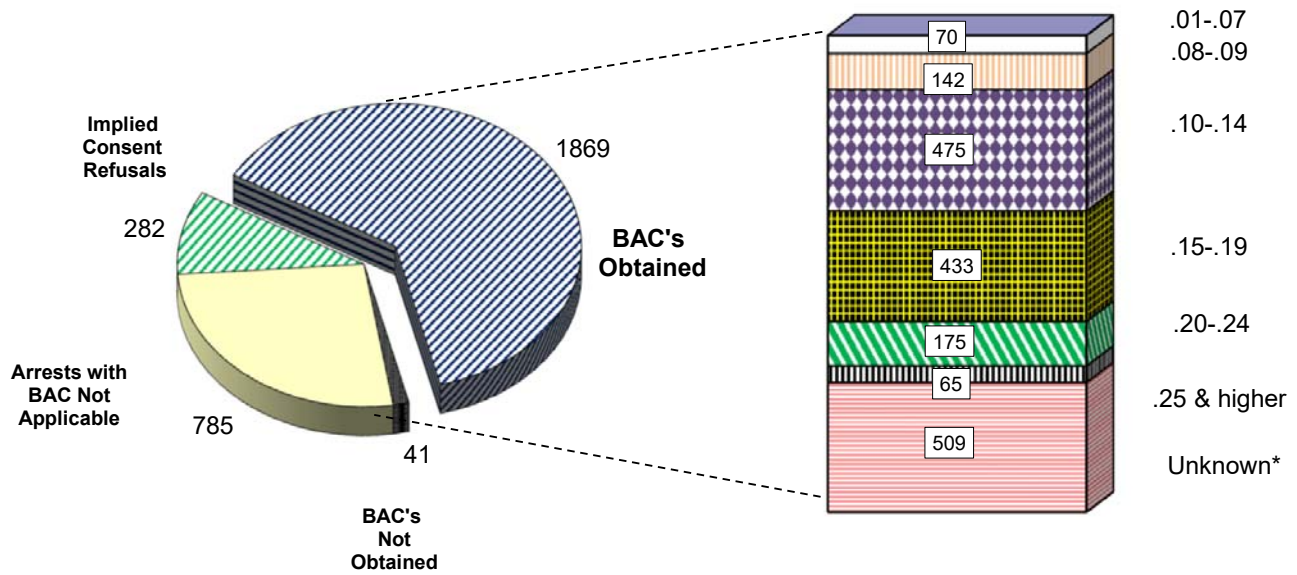

Total DUI Arrests:
2977

Breakdown of the
BAC's Obtained

* Samples taken but BAC results not reported.

Based on 2025 data for Delaware State Police only.

Persons Arrested for DUI by Age

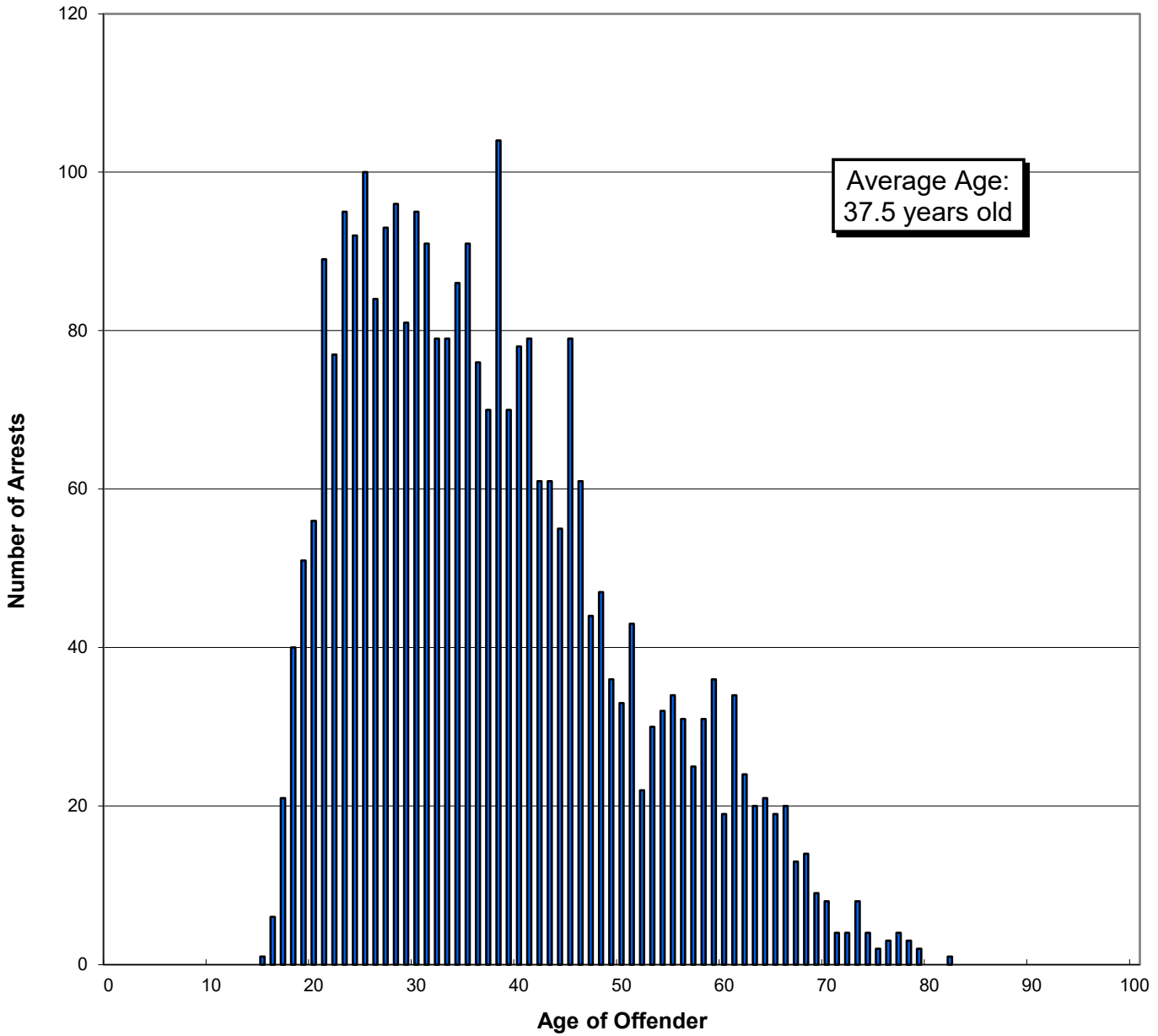

Based on Year 2025 DSP arrests for which the age was known.

All Traffic Arrests by Troops

Troop	2023	2024	2025
Troop 1	11,356	11,425	14,222
Troop 2	13,238	14,708	14,091
Troop 3	15,090	17,063	15,777
Troop 4	20,410	17,834	18,219
Troop 5	12,876	13,391	12,411
Troop 6	11,377	10,953	11,903
Troop 7	14,688	13,764	12,579
Troop 9	10,610	11,159	10,637
Special Units	3,728	6,042	13,404
Totals:	113,373	116,339	123,243

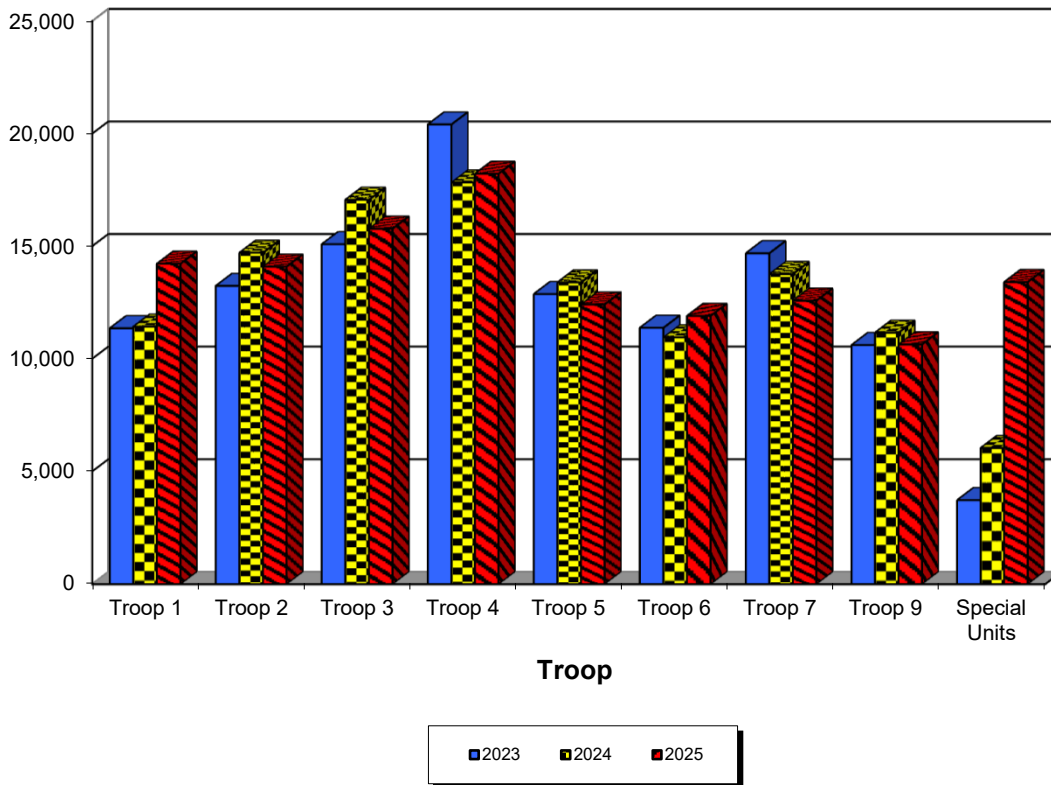

Speed Arrests by Troops

Troop	2023	2024	2025
Troop 1	2,456	2,288	2,336
Troop 2	1,538	1,871	609
Troop 3	3,076	3,163	2,324
Troop 4	7,815	6,061	5,360
Troop 5	2,912	3,299	2,611
Troop 6	892	696	977
Troop 7	3,679	4,777	4,450
Troop 9	4,926	4,805	3,369
Special Units	525	1,612	4,579
Totals:	27,819	28,572	26,615

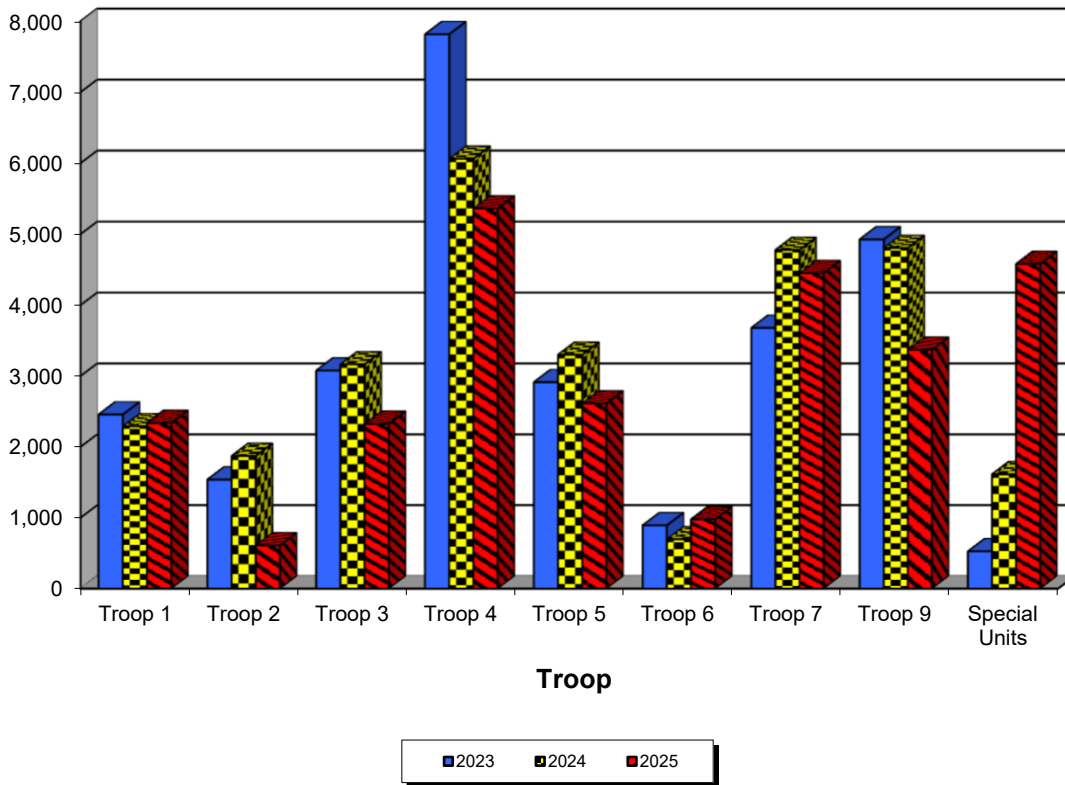

55 MPH Speed Arrests by Troops

Troop	2023	2024	2025
Troop 1	920	583	627
Troop 2	436	513	109
Troop 3	2,054	1,989	1,456
Troop 4	4,001	3,819	3,262
Troop 5	1,284	1,752	1,484
Troop 6	18	20	52
Troop 7	2,661	3,678	3,351
Troop 9	1,452	2,286	1,398
Special Units	51	743	2,335
Totals:	12,877	15,383	14,074

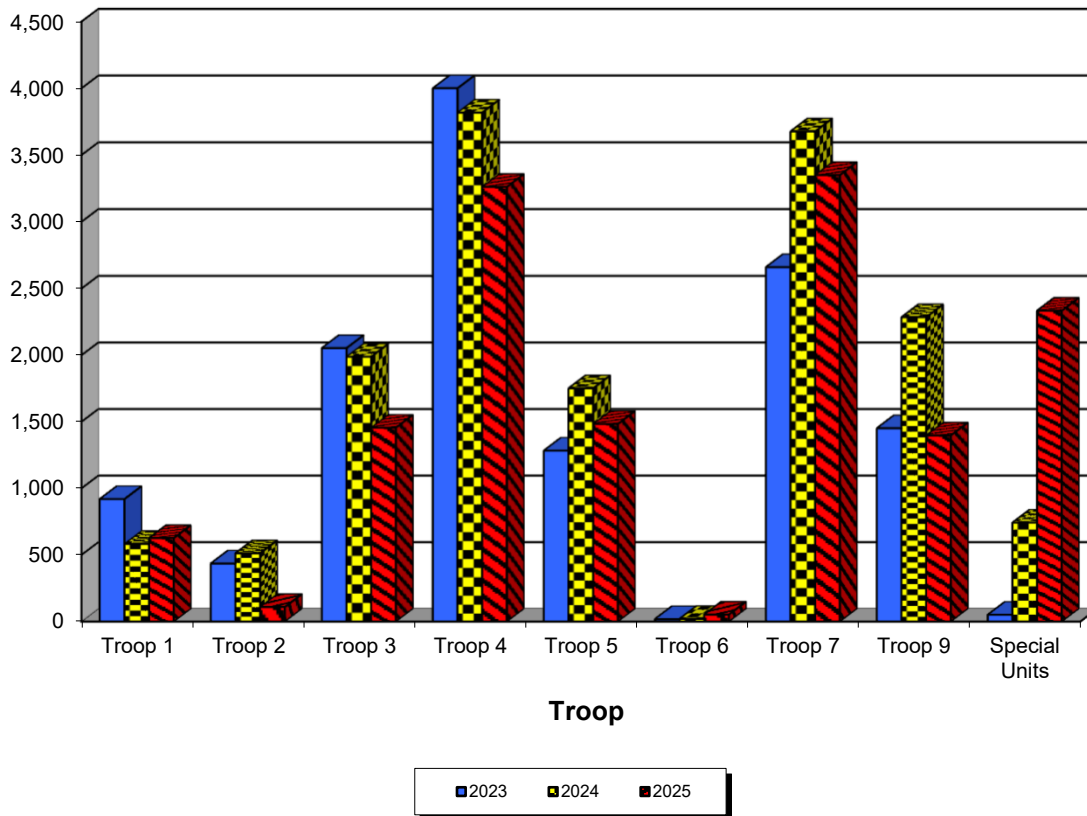

65 MPH Speed Arrests by Troops

Troop	2023	2024	2025
Troop 1	1,184	1,127	1,225
Troop 2	569	793	97
Troop 3	154	266	234
Troop 4	0	0	0
Troop 5	0	0	0
Troop 6	477	385	562
Troop 7	0	0	0
Troop 9	2,833	1,535	1,264
Special Units	320	571	1,517
Totals:	5,537	4,677	4,899

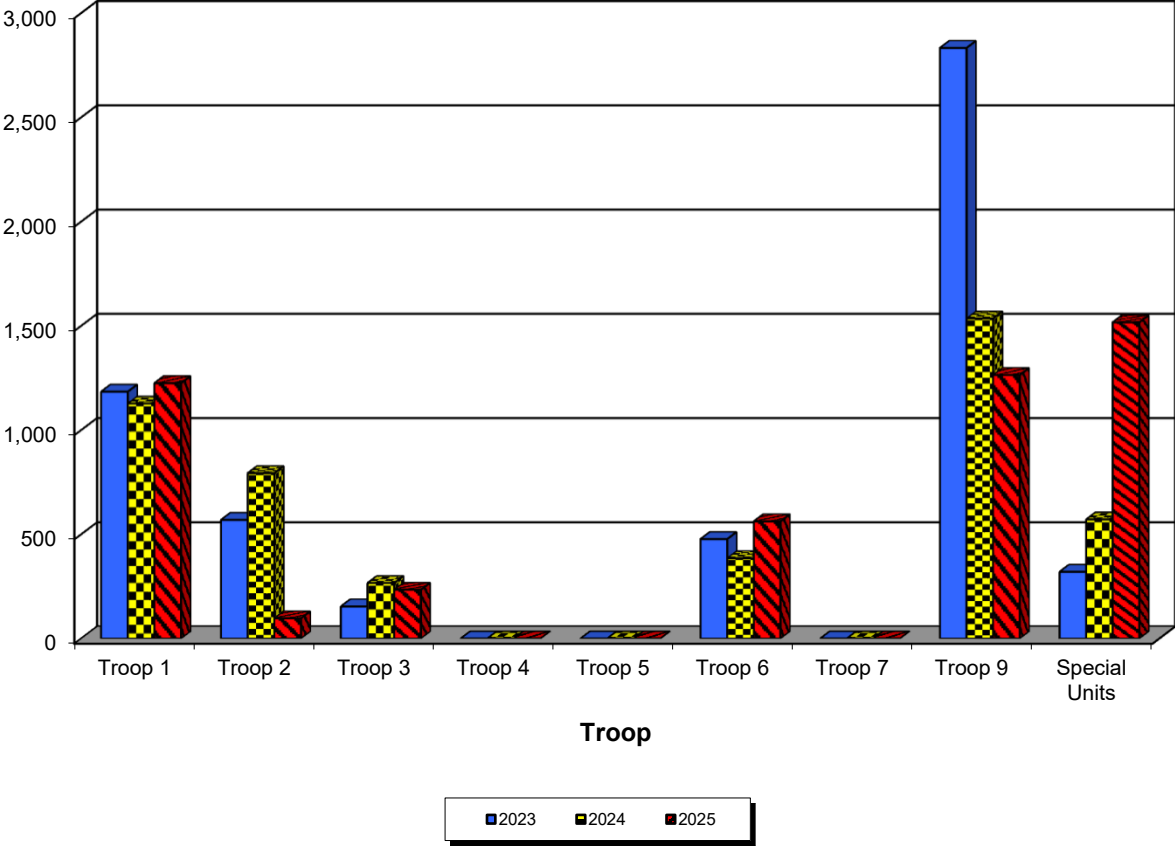

DUI Arrests by Troops

Troop	2023	2024	2025
Troop 1	211	209	280
Troop 2	248	299	324
Troop 3	417	482	504
Troop 4	512	366	437
Troop 5	382	385	371
Troop 6	322	297	302
Troop 7	567	443	430
Troop 9	156	257	322
Special Units	1	2	7
Totals:	2,816	2,740	2,977

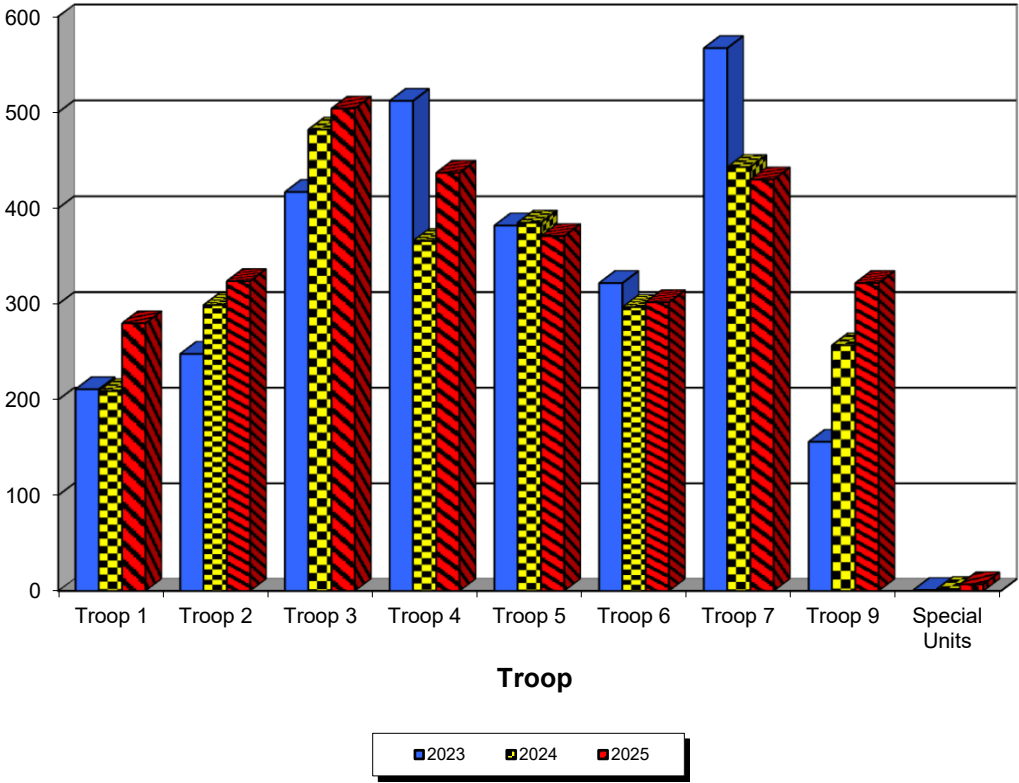

Dangerous Moving Violation Arrests by Troops

Troop	2023	2024	2025
Troop 1	5,398	5,145	6,150
Troop 2	5,736	6,165	4,883
Troop 3	6,963	7,558	7,124
Troop 4	11,952	9,963	9,806
Troop 5	5,898	6,274	5,622
Troop 6	5,333	4,921	5,481
Troop 7	8,427	9,044	8,642
Troop 9	7,453	7,454	6,408
Special Units	924	2,627	6,863

Totals:	58,084	59,151	60,979
----------------	---------------	---------------	---------------

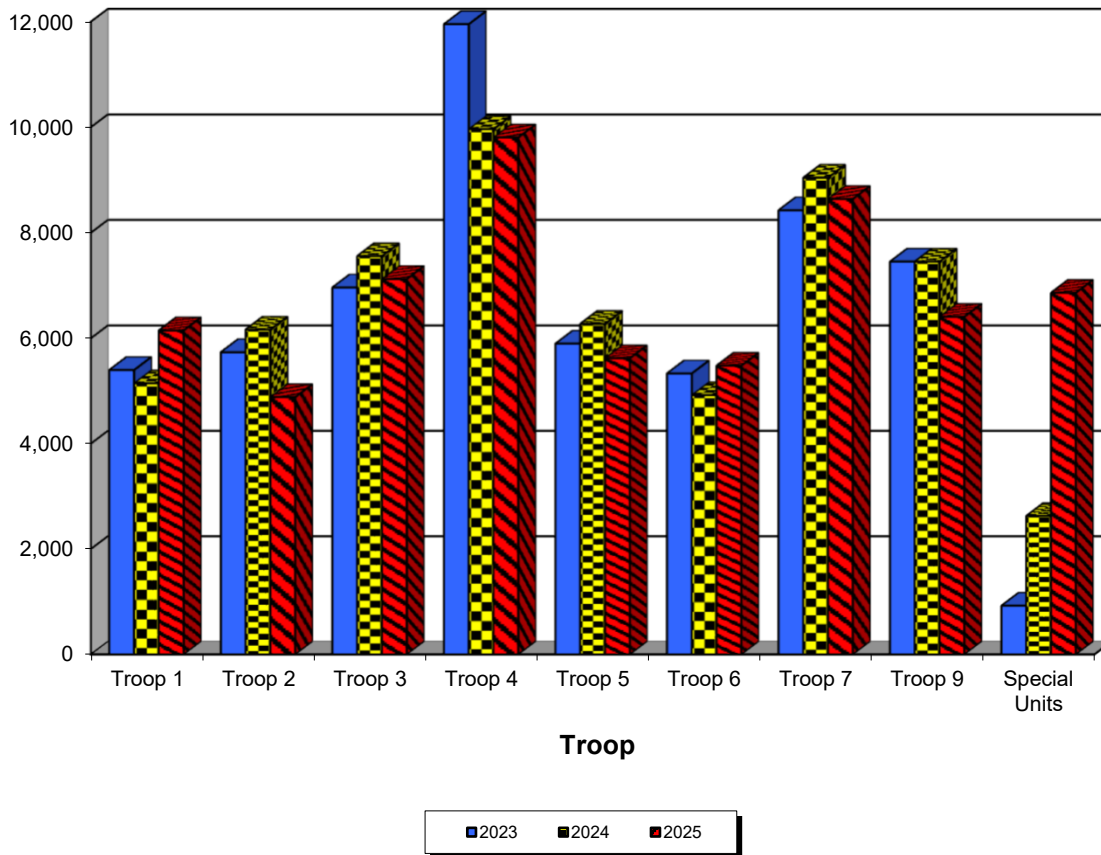

Child Restraint Arrests by Troops

Troop	2023	2024	2025
Troop 1	31	24	34
Troop 2	34	52	48
Troop 3	51	63	68
Troop 4	51	57	62
Troop 5	98	98	77
Troop 6	35	26	28
Troop 7	47	23	24
Troop 9	17	36	13
Special Units	4	17	38
Totals:	368	396	392

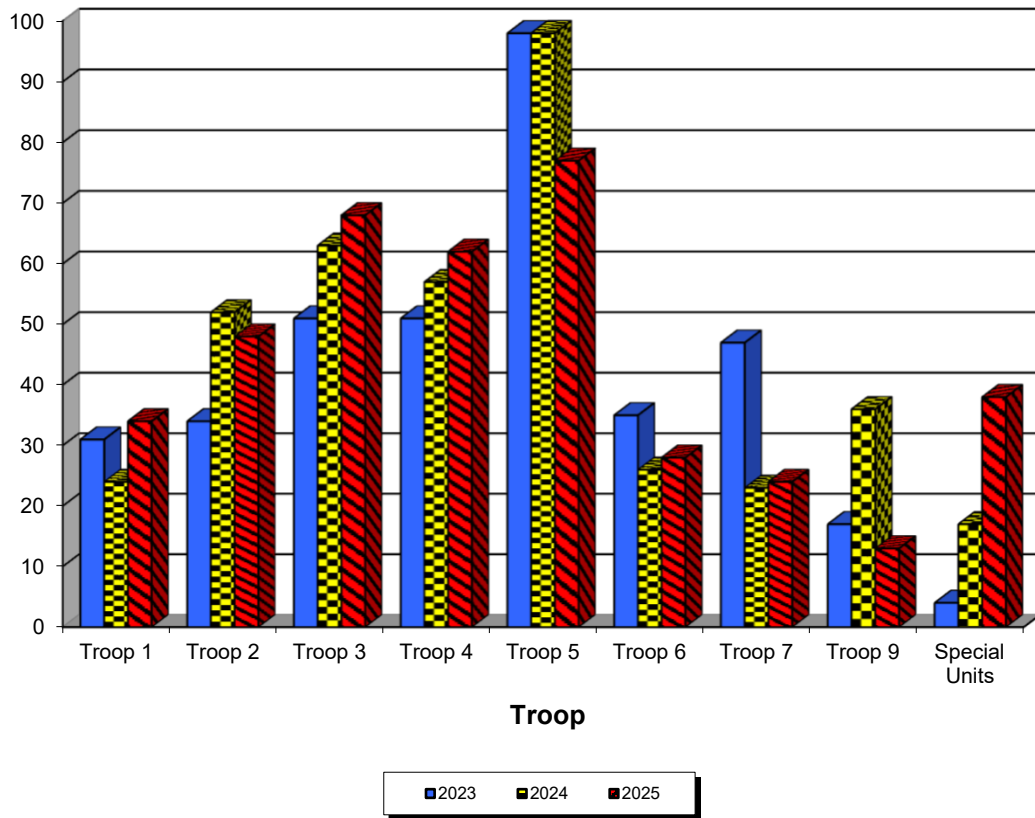

Seat Belt Assessments* by Troops

Troop	2023	2024	2025
Troop 1	212	235	356
Troop 2	366	337	309
Troop 3	201	425	428
Troop 4	337	338	388
Troop 5	386	418	416
Troop 6	299	268	366
Troop 7	335	241	140
Troop 9	444	504	398
Special Units	279	368	358
Totals:	2,859	3,134	3,159

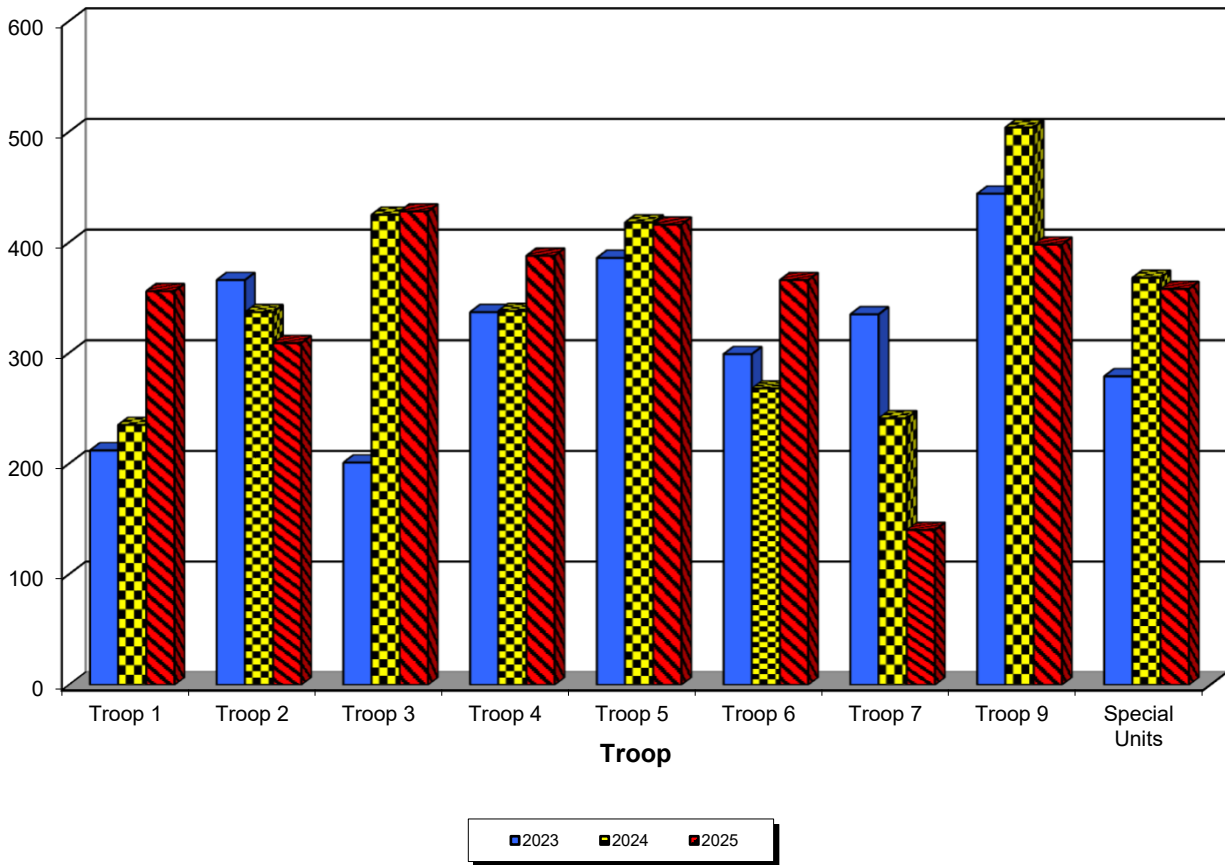

* Secondary Violation

Primary Seatbelt Arrests* by Troops

Troop	2023	2024	2025
Troop 1	62	80	151
Troop 2	137	139	139
Troop 3	86	218	233
Troop 4	169	121	134
Troop 5	164	164	205
Troop 6	90	57	114
Troop 7	150	102	73
Troop 9	275	286	270
Special Units	199	227	194
Totals:	1,332	1,394	1,513

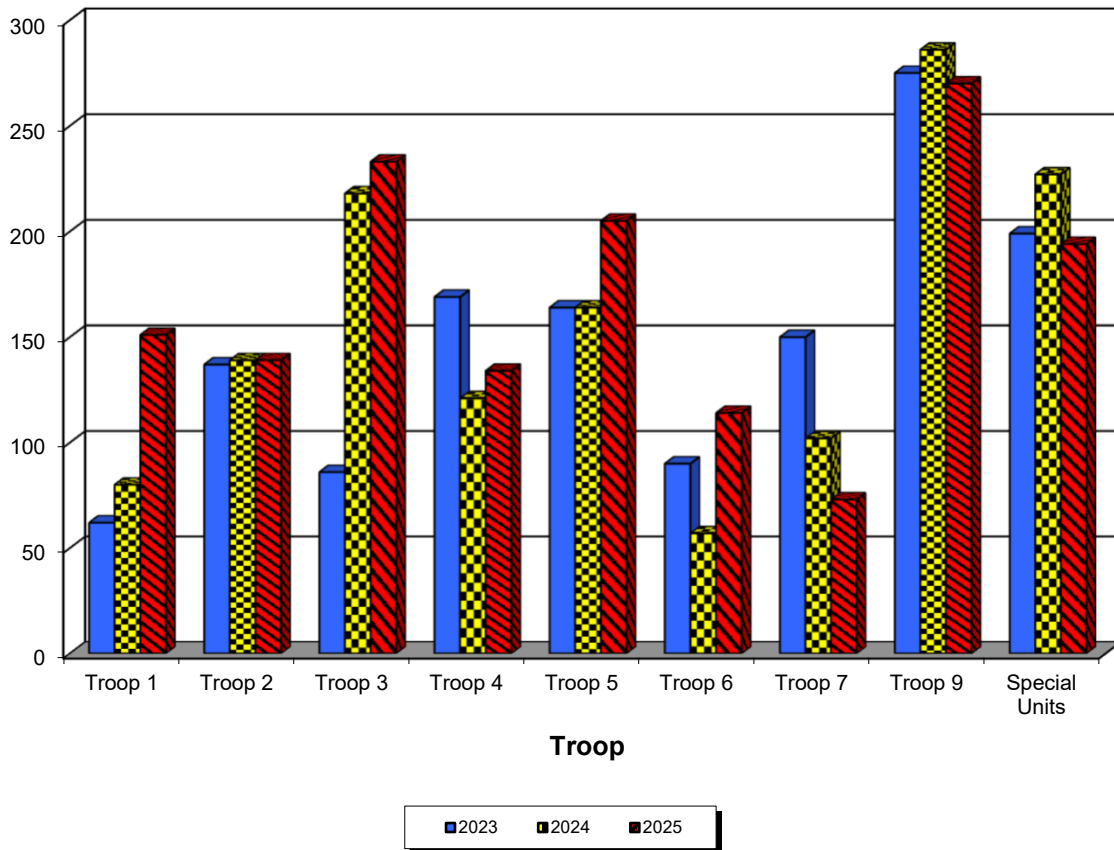

* Initiated October 2003.

Aggressive Driving Related Arrests by Troops

Troop	2023	2024	2025
Troop 1	4,235	4,040	4,775
Troop 2	3,571	4,120	2,709
Troop 3	5,211	5,356	4,779
Troop 4	9,736	7,844	7,545
Troop 5	4,512	4,744	4,205
Troop 6	3,339	2,954	3,331
Troop 7	6,243	7,091	6,516
Troop 9	6,179	6,039	4,863
Special Units	642	2,109	5,509

Totals:	43,668	44,297	44,232
----------------	---------------	---------------	---------------

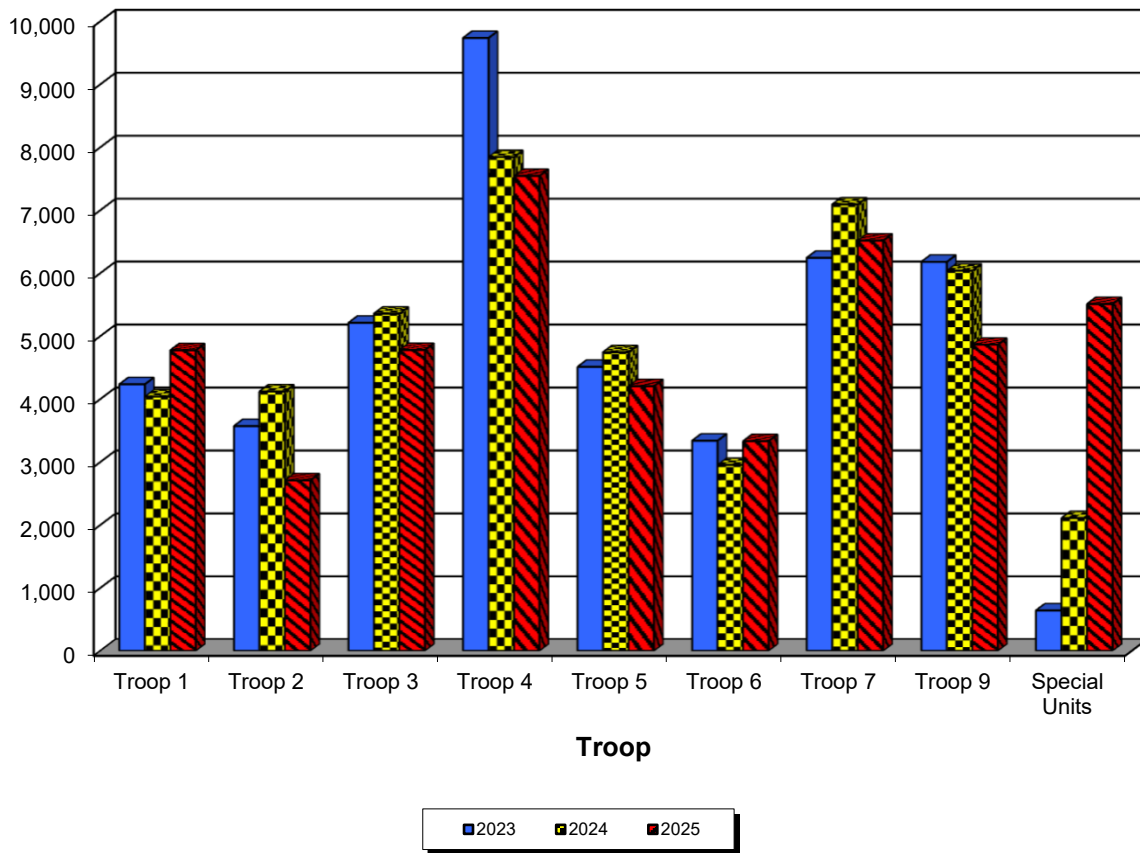

Aggressive Driving Related Arrests include the following Sections of Delaware Law, Title 21: 4107; 4117; 4120; 4122; 4123; 4132; 4133; 4155; 4164; 4168; 4169; 4175a; and 4175A.

Cell Phone Arrests by Troops

Troop	2023	2024	2025
Troop 1	44	55	236
Troop 2	120	102	208
Troop 3	188	347	367
Troop 4	645	624	705
Troop 5	89	116	151
Troop 6	131	193	450
Troop 7	281	206	347
Troop 9	250	294	323
Special Units	65	103	185
Totals:	1,813	2,040	2,972

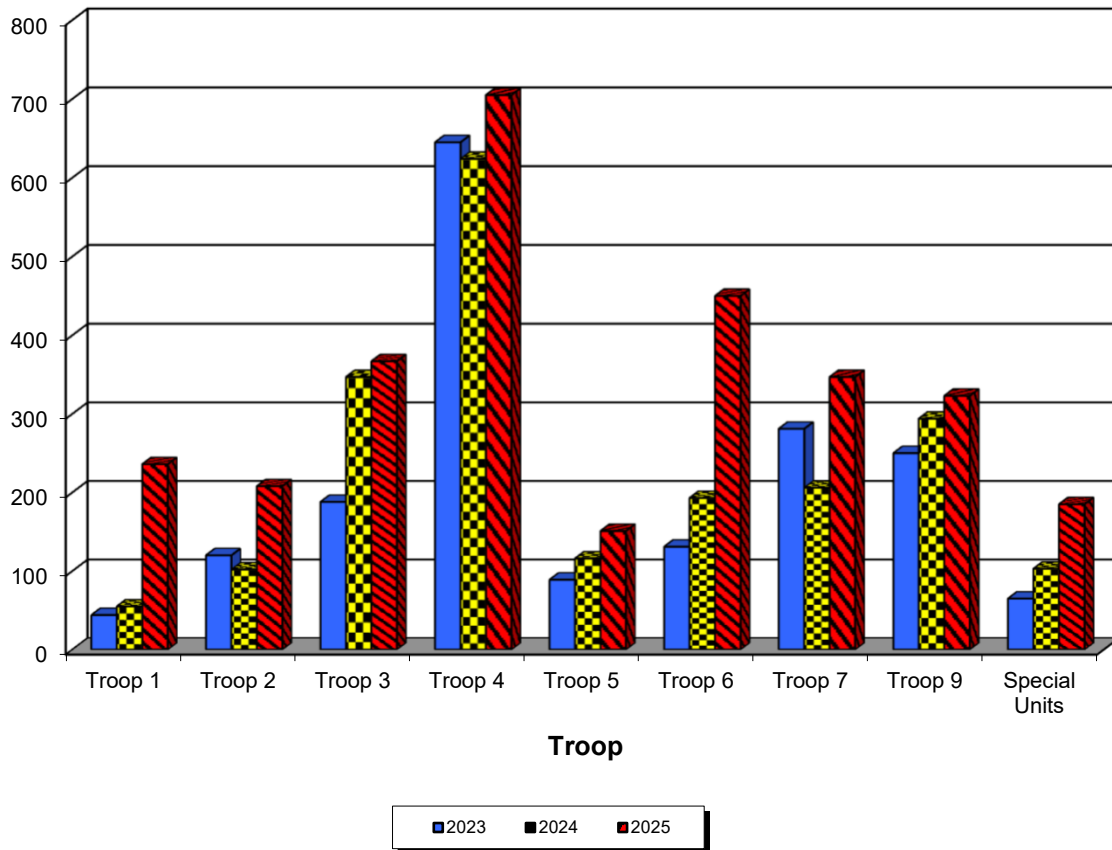

* Initiated January 2011.

Delaware Crash - Crime Clock

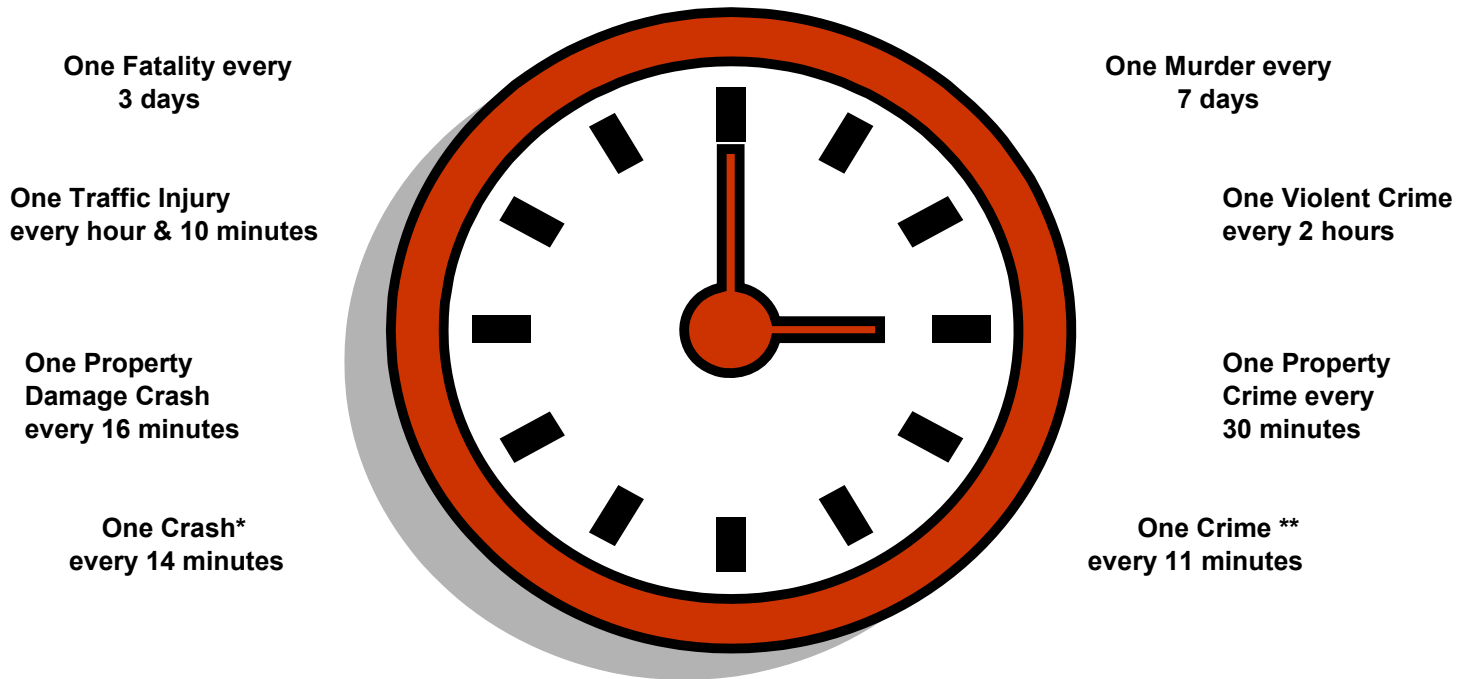

Delaware Crash - Crime Clock

The Delaware Crash - Crime Clock compares 2025 crash data to 2025 crime data. For purposes of this clock, the definition of a violent crime is a crime that involves homicide, human trafficking, kidnap and abduction, forcible sex offense, robbery, or aggravated assault and a property crime is a crime that involves burglary, larceny, motor vehicle theft, or arson.

Crime data reported as of 04/02/2026.

* Total crashes include non-reportable crashes, i.e. non-injury crashes with property damage estimates less than the property damage threshold, crashes occurring on private property, etc.

** Total crimes include Group A crime complaints only from National Incident Based Reporting System (NIBRS) Report.