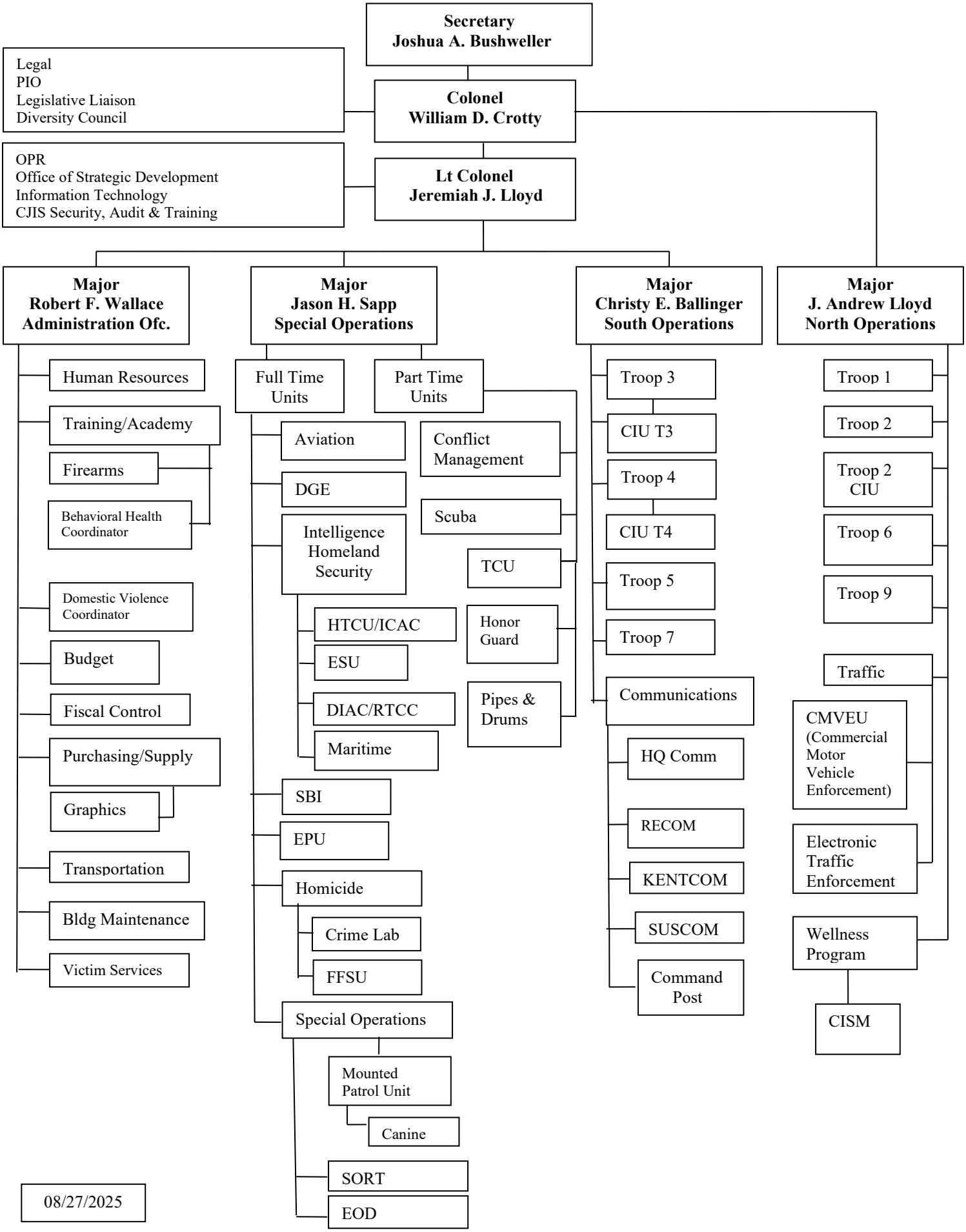DELAWARE STATE POLICE
TABLE OF ORGANIZATION