

Troopers Seek Public's Assistance in Identifying Assault Suspect





Presented by the Director of Public Information Sergeant Richard D. Bratz

New Castle, DE- Delaware State Police are currently investigating an assault incident and are asking for the public's assistance in identifying the male suspect.

The initial investigation has determined the incident occurred at approximately 2:02 p.m., Saturday, November 19, 2016, as a male suspect entered the BP station located at 1 Jay Drive off of West Basin Road in New Castle. The suspect concealed items in his pants pockets while inside the BP station and was then

confronted by two store clerks. The suspect became combative and assaulted the clerks. During the incident the suspect kicked and smashed the glass door and fled on foot northbound onto Jay Drive in the direction of the Chelsea Estates neighborhood. The clerks sustained minor injuries and decided to drive themselves to an area hospital.

The suspect was described as a black male approximately 25-35 years of age, 6'00" tall and 190-210 lbs. The suspect was last seen wearing a red Phillies baseball cap, sunglasses, black t-shirt and tan pants. A front of the t-shirt read "IMMA ALWAYS KEEP IT 100". (See attached photos)

This incident remains under investigation by the Delaware State Police. If anyone has any information in reference to this incident they are asked to contact the Corporal B. McDerby at 302-365-8533. Information may also be provided by calling Delaware Crime Stoppers at 1-800-TIP-3333, via the internet at www.delaware.crimestoppersweb.com or by sending an anonymous tip by text to 274637 (CRIMES) using the keyword "DSP."

Like us on Facebook at <https://www.facebook.com/DSPNewsroom/> or Twitter at <https://twitter.com/DEStatePolice>. To find out more about how to get your community involved in the Nextdoor.com application, please click on the following link: <https://nextdoor.com/>.

Released: 112016 1121

-End-

Think, Stop, and Look – It could save your Life- Pedestrian Safety Tips

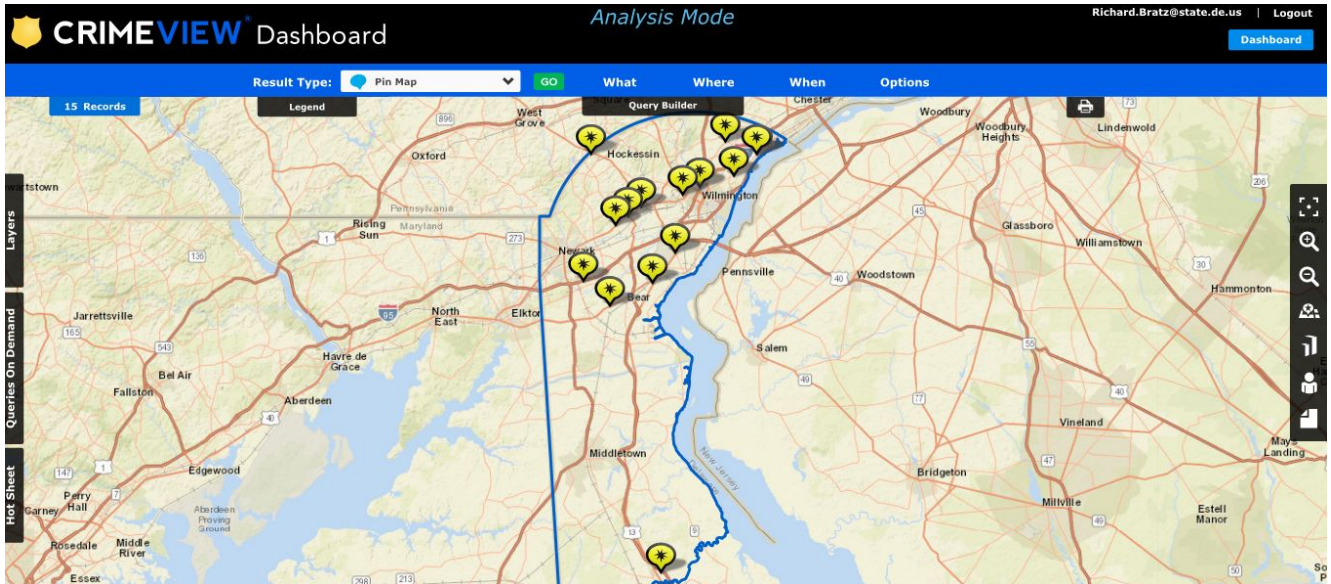

Presented by the Director of Public Information Sergeant Richard D. Bratz

The Delaware State Police would like to offer these pedestrian safety tips to help educate and encourage pedestrians to make smart and safe decisions when walking near roadways. By following these basic safety tips and laws it is our hope that no other pedestrians lose their lives.

- Do not walk under the influence of alcohol or drugs. Impaired walking is like impaired driving; it is illegal and can be deadly.
- Teach children not to run into the street after balls or other toys, and don't allow them to cross alone until you've practiced the basics with them.
- Carry a flashlight or other reflective item when walking at night. It's the law.
- Do not step into a cross walk if it will create a hazard to motorists. When it is clear to cross, continue to

watch for traffic while crossing the street until you have safely reached the other side.

- Be sure to evaluate the distance and speed of oncoming traffic before you step out into the street to ensure that a vehicle has adequate distance in which to stop safely.
- Use sidewalks. If there is no sidewalk, walk facing traffic and as far off the edge of the road as possible.
- Do not risk crossing outside of a cross walk or intersection just because it's more convenient, especially on high-speed roadways. Cars cannot stop in time for you.
- Cross only at cross walks or intersections with signals or traffic signs. Look left, right, and left again. Only start to cross when it's clear.
- Make eye contact with drivers when crossing busy streets and continue to watch out for traffic the entire time you are in the crosswalk. Your life may depend on it, regardless whether or not you have the right of way.
- If your vehicle breaks down on an interstate or busy roadway, don't leave your vehicle. Instead call #77 or 911 for assistance. Motorists can also call #77 to report a disabled vehicle they see on the roadways.
- If you are driving, be on the lookout for pedestrians near the roadway.
- We urge pedestrians and drivers to be more observant, cautious and safe.

Our Focus is in the areas where most of our recent crashes involving pedestrians occurred:

US 40 Pulaski Highway in the areas of Church Road and Walther Road, Newark

US 13 DuPont Parkway at the intersection of Llangollen Boulevard, New Castle

SR 1 Korean War Veterans Memorial Highway, Smyrna

SR 2 Kirkwood Highway in the area of Limestone Road and Duncan Road Newport and Elsmere

US 13 Philadelphia Pike in the area of Washington Street and Harvey Road Bellefonte and Ardentown

I95 John F.Kennedy De. Turnpike

Old Baltimore Pike in the area of Hanna Drive, Newark

SR 41 Lancaster Pike in the area of Lora Lane, Newark

I 495 Vietnam Veterans Memorial Highway, Newport

Released: 111916 1401

-End-

Homeless Sex Offender Notification

***Presented by the Director of Public Information
Sergeant Richard D. Bratz***

Georgetown— The following is not wanted. This is a Homeless Sex Offender Public Notification. If you have information about the subject occupying a residence, please call

302-672-5306. Information may also be provided by calling Delaware Crime Stoppers at 1-800-TIP-3333, via the internet at <http://www.delaware.crimestoppersweb.com> or by sending an anonymous tip by text to 274637 (CRIMES) using the keyword "DSP."

Please click on thumbnails to enlarge:



Megan's Law Community Notice



**THIS NOTICE IS PROVIDED FOR ADVISORY PURPOSES ONLY
THIS IS NOT A WANTED PERSON**

BRINDAMORE JACKSON

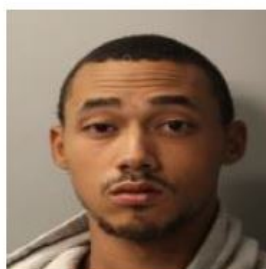

Risk Level: Tier 2 (Moderate Risk)
Verified On: October 10, 2016
Registered Since: June 26, 2008
In Prison: No
Convicted Out of State: No
Repeat Offender: No

Police Agency: DSP HEADQUARTERS
Phone: (302) 659-2341
Address: PO BOX 430
 Dover, DE 19903

Date of Birth: November 22, 1993 (age 22)
Gender: Male
Race: Black/African American
Skin Tone: LIGHT BROWN

Height: 6' 0"
Weight: 150 LBS
Hair Color: BLACK
Eye Color: Brown

Aliases

BRINDAMOUR L JACKSON
 BRINDAMOUR JACKSON
 BRINAMOUR JACKSON
 BRINDAMORE L JACKSON
 JACKSON BRINDAMOUR

Scars, Marks, & Tattoos

TAT CHEST SOUTHWEST PHILLY
 TAT SHLD MASK

Released: 111916 1331

-End-

Troopers Investigate Liquor

Store Robbery

Presented by the Director of Public Information Sergeant Richard D. Bratz

Camden, DE- Delaware State Police are investigating the armed robbery of a Camden area liquor store which occurred late last night.

The initial investigation has determined the incident occurred at approximately 11:00 p.m. Friday, November 18, 2016, as two male suspects entered the Marvel Liquor store located at 3086 South State Street, Camden. The suspects approached a male employee at the counter and demanded money. One suspect displayed a hand gun and the other brandished a knife. The clerk complied with the suspect's demands and turned over an undisclosed amount of money. The second suspect removed items from the store shelves before both suspects fled in an unknown direction. The employee was not injured.

The suspects were described as black males, approximately 5'10"-6'0" tall, weighed approximately 160-180 pounds with average builds. Both suspects were dressed in dark clothing with their faces covered.

There is no further physical or clothing description of the suspects available at this time. No video surveillance photos are available to be released at this time.

This incident remains under investigation by the Delaware State Police. If anyone has any information in reference to this incident they are asked to contact the Detective M. Addonizio at 302-698-8445. Information may also be provided by calling Delaware Crime Stoppers at 1-800-TIP-3333, via the internet at www.delaware.crimestoppersweb.com or by sending an anonymous tip by text to 274637 (CRIMES) using the keyword "DSP."

Like us on Facebook at <https://www.facebook.com/DSPNewsroom/> or Twitter at <https://twitter.com/DEStatePolice>. To find out more about how to get your community involved in the Nextdoor.com application, please click on the following link: <https://nextdoor.com/>.

Released: 111916 0941

-End-

****Traffic Advisory** Troopers Investigating Crash West of Arden**

***Presented by the Director of Public Information
Sergeant Richard D. Bratz***

Arden, De. – The Delaware State Police are currently investigating a two vehicle crash that occurred west of Arden, injuring one person.

The incident occurred around 7:10 p.m. Friday, November 18, 2016 as a pickup truck was northbound on Marsh Road and another vehicle was southbound in the area of Old Orchard Road. For unknown reasons, the passenger vehicle turned into the path of the truck which caused the truck to strike a utility pole.

One person was transported to the

Wilmington Hospital with non-life threatening injuries.

Troopers are continuing their investigation into this incident. Marsh Road between Harvey/Grubb Road and Old Gate Lane is currently closed and is expected to be closed for an unknown amount of time while utility crews work to repair the pole and remove wires from the vehicle and roadway.

For real time traffic updates in the area, click on the following link: deldot.gov.

Released: 111816 2051

-End-

Troopers Investigating Fatal Motor Vehicle Crash Involving a Pedestrian-Final Update

Presented by the Director of Public Information Sergeant Richard D. Bratz

Penny Hill, DE- The Delaware State Police Collision Reconstruction Unit has identified the 84 year old male who was struck and killed on Philadelphia Pike north of the Washington Street Extension, on Thursday, November 17, 2016 as John L. Schultz of Wilmington, Delaware.

This crash remains under investigation by the Delaware State Police.

The Delaware State Police would like to offer these pedestrian safety tips to help educate and encourage pedestrians to make

smart and safe decisions when walking near roadways. By following these basic safety tips and laws it is our hope that no other pedestrians lose their lives.

- Do not walk under the influence of alcohol or drugs. Impaired walking is like impaired driving; it is illegal and can be deadly.
- Teach children not to run into the street after balls or other toys, and don't allow them to cross alone until you've practiced the basics with them.
- Carry a flashlight or other reflective item when walking at night. It's the law.
- Do not step into a cross walk if it will create a hazard to motorists. When it is clear to cross, continue to watch for traffic while crossing the street until you have safely reached the other side.
- Use sidewalks. If there is no sidewalk, walk facing traffic and as far off the edge of the road as possible.
- Do not risk crossing outside of a cross walk or intersection just because it's more convenient, especially on high-speed roadways. Cars cannot stop in time for you.
- Cross only at cross walks or intersections with signals or traffic signs. Look left, right, and left again. Only start to cross when it's clear.
- If your vehicle breaks down on an interstate or busy roadway, don't leave your vehicle. Instead call #77 or 911 for assistance. Motorists can also call #77 to report a disabled vehicle they see on the roadways.
- If you are driving, be on the lookout for pedestrians near the roadway.

Released: 111816 1711

-End-

Troopers Investigating Serious Crash Involving a Pedestrian – Update

Penny Hill— The Delaware State Police Collision Reconstruction Unit is continuing to investigate a motor vehicle crash which has claimed the life of an 84-year-old male pedestrian that occurred last night just north of Wilmington.

The initial investigation has determined that the incident happened at approximately 6:48 p.m. on Thursday, November 17, 2016, as an 84-year-old Wilmington, DE man was attempting to cross the northbound lanes of Philadelphia Pike, just north of the Washington Street Extension, in an eastbound direction. As the male subject entered the right hand lane, he stepped directly into the path of a 2010 Toyota Tundra which was being operated by Daniel A. Streevy, 32, of Wilmington. The front of the Tundra struck the male pedestrian who then fell into the right hand lane where he came to rest. Daniel Streevy was able to bring his vehicle to a controlled stop at the scene.

The male victim, who was wearing all dark clothing and was not crossing at a marked cross walk, was treated at the scene by New Castle County Paramedics. He was then transported by EMS to the Christiana Hospital where he was pronounced dead. The victim's name is being withheld pending the notification of his next of kin.

Daniel Streevy was properly restrained at the time of the crash and was not injured.

Both northbound lanes and one southbound lane of Philadelphia Pike were closed for a period of time as the crash was investigated and cleared.

This crash remains under investigation by the Delaware State Police.

Released: 111816 0800

-End-

****Original Release****

Penny Hill – Delaware State Police are currently investigating a serious motor vehicle crash involving a pedestrian that occurred this evening north of Wilmington.

The initial investigation has determined that the crash occurred at approximately 6:48 p.m. this evening, Thursday, November 17, 2016, on northbound Philadelphia Pike just north of the Washington Street Extension, and involves a vehicle and a pedestrian. As a result of the crash, the pedestrian has been removed from the scene and transported to the Christiana Hospital Trauma Center with serious injuries.

Both northbound lanes and one southbound lane of Philadelphia Pike have been closed to traffic and commuters are asked to find alternate routes of travel.

The Delaware State Police Collision Reconstruction Unit is currently enroute to the scene and will assume the investigation.

More details will be released at the conclusion of the investigation.

Released: 111716 1922

-End-

Troopers Investigate Bank Robbery

Brandywine Hundred- Delaware State Police are currently investigating the robbery of a Wilmington area TD Bank branch which occurred last night.

The initial investigation has determined that the incident happened at approximately 6:30 p.m. on Thursday, November 17, 2016, as a male suspect entered the TD Bank, located at 1803 Marsh Road, Wilmington. The suspect approached a female teller and presented her with a demand note for cash. The note implied that the suspect was armed, however, a weapon was not displayed. The teller complied with the suspect's demands and turned over an undisclosed amount of money to him. He then exited the bank and was last seen fleeing the parking lot in an unknown make and model passenger vehicle. There were no injuries.

The suspect was described as a white male. He was 5'08"-6'00" tall, weighed 180-220 lbs., and was last seen wearing a black hooded sweatshirt, dark pants, and had a mask covering his face. There is no further physical or clothing description available. No video surveillance photos are available to be released at this time.

If anyone has any information in reference to this incident they are asked to contact the Robbery Unit at Troop 2 at 302-365-8566. Information may also be provided by calling [Delaware Crime Stoppers](#) at 1-800-TIP-3333, via the internet at www.delaware.crimestoppersweb.com, or by sending an anonymous tip by text to 274637 (CRIMES) using the keyword "DSP."

Like us on Facebook at <https://www.facebook.com/DSPNewsroom/> or Twitter at <https://twitter.com/DEStatePolice>. To find out more about how to get your community involved in the Nextdoor application, please click on the following link: <https://nextdoor.com/>.

Released: 082316 1300

-End-

Troopers Investigating Serious Crash Involving a Pedestrian – Update

Penny Hill- The Delaware State Police Collision Reconstruction Unit is continuing to investigate a motor vehicle crash which has claimed the life of an 84-year-old male pedestrian that occurred last night just north of Wilmington.

The initial investigation has determined that the incident happened at approximately 6:48 p.m. on Thursday, November 17, 2016, as an 84-year-old Wilmington, DE man was attempting to cross the northbound lanes of Philadelphia Pike, just north of the Washington Street Extension, in an eastbound direction. As the male subject entered the right hand lane, he stepped directly into the path of a 2010 Toyota Tundra which was being operated by Daniel A. Streevy, 32, of Wilmington. The front of the Tundra struck the male pedestrian who then fell into the right hand lane where he came to rest. Daniel Streevy was able to bring his vehicle to a controlled stop at the scene.

The male victim, who was wearing all dark clothing and was not crossing at a marked cross walk, was treated at the scene by New Castle County Paramedics. He was then transported by EMS to the Christiana Hospital where he was pronounced dead. The victim's name is being withheld pending the notification of his next of kin.

Daniel Streevy was properly restrained at the time of the crash and was not injured.

Both northbound lanes and one southbound lane of Philadelphia Pike were closed for a period of time as the crash was investigated and cleared.

This crash remains under investigation by the Delaware State Police.

Released: 111816 0800

###

****Original Release****

Penny Hill – Delaware State Police are currently investigating a serious motor vehicle crash involving a pedestrian that occurred this evening north of Wilmington.

The initial investigation has determined that the crash occurred at approximately 6:48 p.m. this evening, Thursday, November 17, 2016, on northbound Philadelphia Pike just north of the Washington Street Extension, and involves a vehicle and a pedestrian. As a result of the crash, the pedestrian has been removed from the scene and transported to the Christiana Hospital Trauma Center with serious injuries.

Both northbound lanes and one southbound lane of Philadelphia Pike have been closed to traffic and commuters are asked to find alternate routes of travel.

The Delaware State Police Collision Reconstruction Unit is currently enroute to the scene and will assume the investigation.

More details will be released at the conclusion of the investigation.

Released: 111716 1922

###

Troopers Investigating Serious Crash Involving a Pedestrian

Penny Hill – Delaware State Police are currently investigating a serious motor vehicle crash involving a pedestrian that occurred this evening north of Wilmington.

The initial investigation has determined that the crash occurred at approximately 6:48 p.m. this evening, Thursday, November 17, 2016, on northbound Philadelphia Pike just north of the Washington Street Extension, and involves a vehicle and a pedestrian. As a result of the crash, the pedestrian has been removed from the scene and transported to the Christiana Hospital Trauma Center with serious injuries.

Both northbound lanes and one southbound lane of Philadelphia Pike have been closed to traffic and commuters are asked to find alternate routes of travel.

The Delaware State Police Collision Reconstruction Unit is currently enroute to the scene and will assume the investigation.

More details will be released at the conclusion of the investigation.

Released: 111716 1922

###

Delaware State Police Announces Crime Mapping

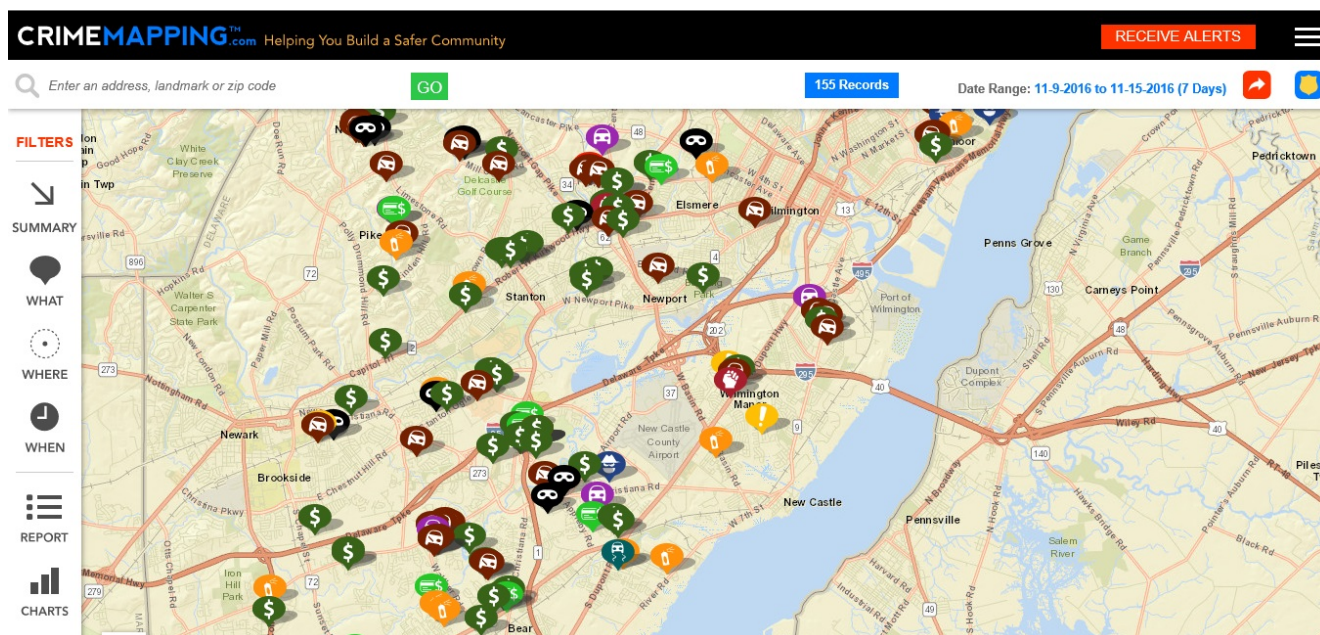

Presented by the Director of Public Information Sergeant Richard D. Bratz

Engaging the communities we serve is vital to crime prevention. Crime mapping is one tool that serves that purpose and is an extraordinary example of DSP's effort to leverage technology to improve services to better inform the public. A mutual benefit where residents are better informed and encouraged to be vigilant is a win, win. Like a virtual neighborhood, it is an opportunity to lend a hand for community members who want to see what is going on locally in their own community. It helps to reduce misinformation when people have real time data and facts. Mapping data can also act as a deterrent to crime and serve as a safety measure in community policing to make people more engaged, aware and cautious.

The Delaware State Police is providing access to this website which makes crime information available to the public. The mapping service allows residents to analyze interactive maps

of recent crime activity near their neighborhoods, workplaces, schools and places of interest.

The Delaware State Police will update crime data and log it into the Crime Mapping website every 24 hours and is available for up to 180 days past the date the crime occurred, so essentially the public will have the ability to receive personal crime alerts within the 180 days of rolling data and will be able to submit crime tips to the Delaware State Police from this platform.

The website can be accessed by going to the official Delaware State Police website <http://dsp.delaware.gov/> and clicking on the Crime tab. There are related links available after clicking on a map icon which includes the ***Delaware State Police Official Web Site, Crime Stoppers and the DSP Crime Tip for easy access.***

Our goals are to keep the public informed of crimes that may affect them and to allow the community to assist in the crime reduction process for a safer Delaware.

Released: 111716 1741

-End-