Troopers Investigating Crash Involving School Bus-Camden Wyoming

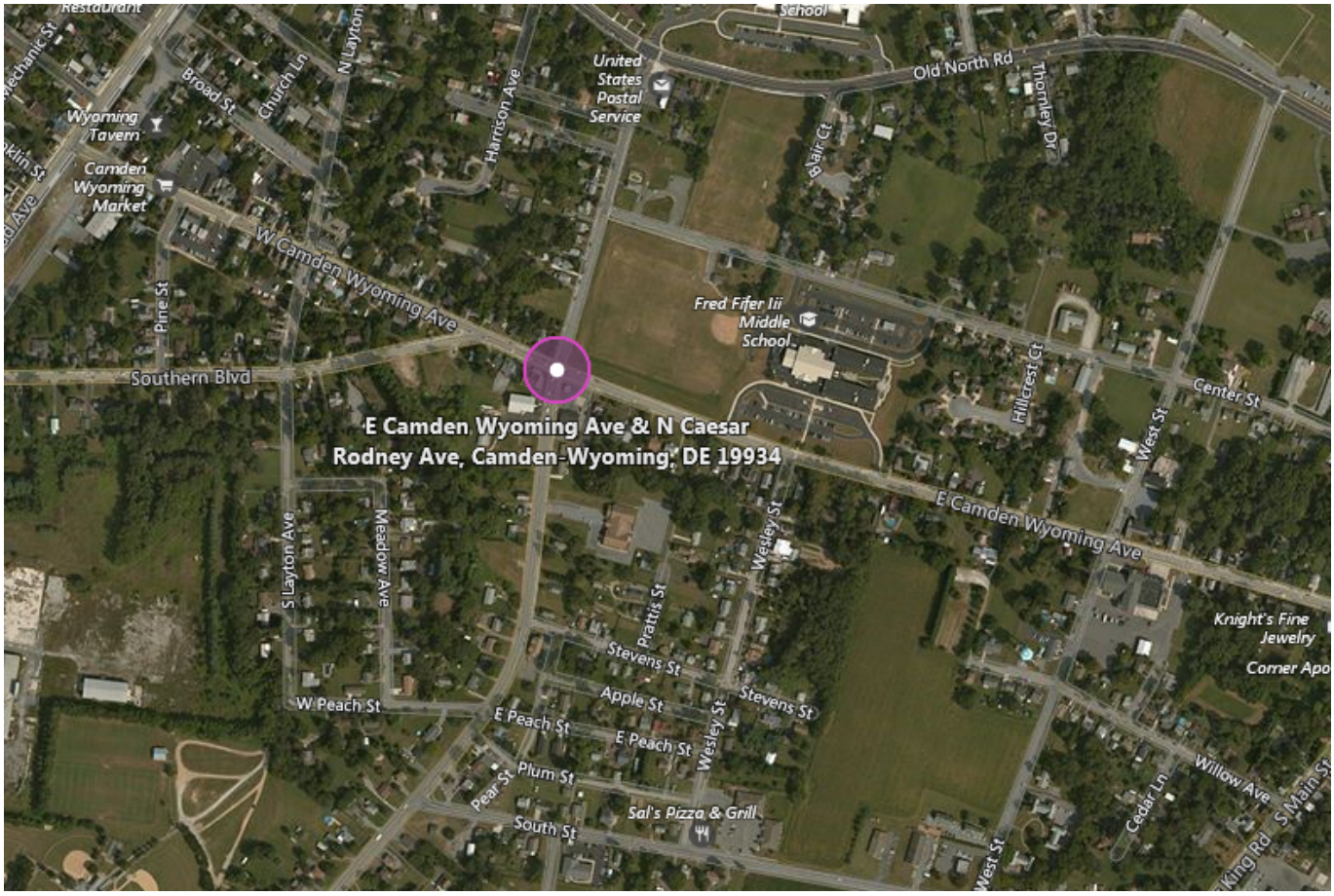

Camden Wyoming- The Delaware State Police are investigating a crash involving a school bus that occurred this morning at approximately 6:49 a.m. at the intersection of East Camden Wyoming Avenue and North Caesar Rodney Avenue.

No injuries have been reported and there are no road closures as a result of the crash. However please use caution in the area as some emergency vehicles are still on scene.

The investigation is ongoing and further details will be released as they become available.

Presented by Public Information Officer, Master Corporal

Melissa Jaffe

Released: 111417 0757

-End-