Traffic Advisory Troopers Investigating Serious Crash Involving Pedestrian- Update #2

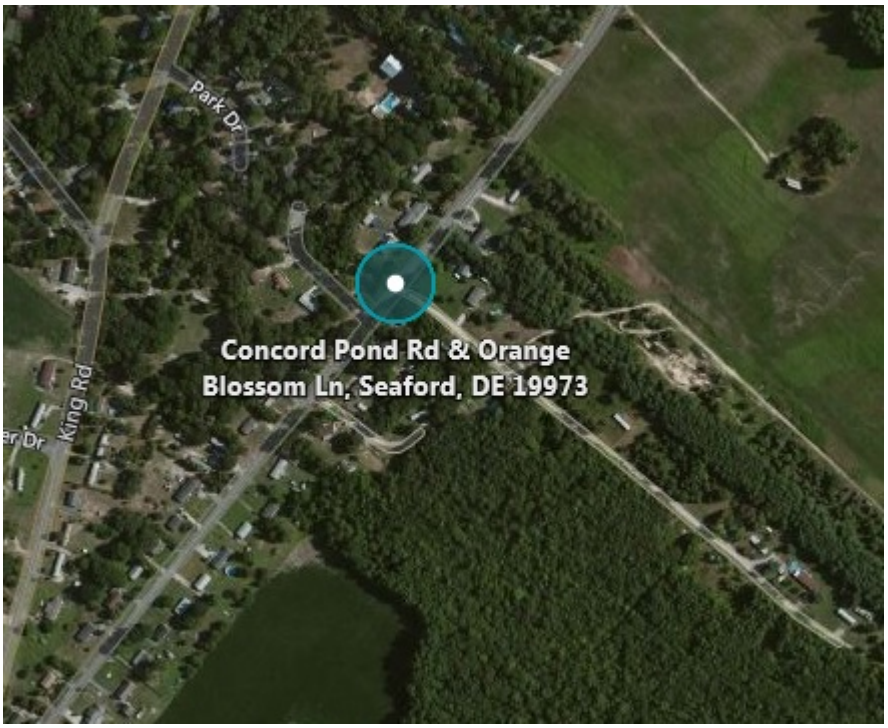

Presented by Public Information Officer, Master Corporal Jeffrey R. Hale

Seaford- The Delaware State Police Collision Reconstruction Unit has identified the 73 year old Seaford man who was struck and killed on Concord Pond Road at Orange Blossom Lane on Saturday, January 28, 2017 as Fred L. Savage.

This crash remains under investigation by the Delaware State Police.

Released: 012917 2000

###

See Original Release

See First Update